Second Edition

Newport Daily News.

Second Edition

ESTABLISHED 1846. NEWPORT, R. I., FRIDAY, JULY 16, 1909.—TEN PAGES. PRICE TWO CENTS.

A COOL, AIRY, SHADY, PRIVATE PORCH.

That's the top notch of summer luxury, and Vudor Shades are the only thing that will effect it. They let in the breeze but shut out the sun. They convert the porch into a place secluded as any room inside; besides they make your home so much more attractive from the outside than the flimsy bamboo sort do.

SOLD ONLY BY US.

Vudor PORCH SHADES

A. C. TITUS CO., 225-229 THAMES ST.

New Japanese China.

Our Own Importation Direct from Japan.

We offer an exceptionally fine and exclusive line of Japanese China, including cups and saucers, sugar and creamer set, chocolate and tea sets, salad and ice cream sets, cracker and rose jars, fancy fruit bowls, bon bon dishes, etc.

This Fine Ware Must Be Seen to be Appreciated.

It is made by the industrious little Japs, who for centuries have been without rivals in the art of making this character of china ware. From an artistic standpoint Japanese china is considered superior in decoration to other wares, as each piece is painted by free hand. Prices exceedingly moderate.

Pin Trays	15c.	25c.	35c.	Fancy Nut Dishes	75c.	to $1.50
Hair Receivers	15c.	35c.	75c.	Choice Fruit Bowls	50c.	" 2.00
Bon Bon Dishes	25c.	50c.	75c.	Beautiful Tea Sets	$1.50	" 10.00
Comb and Brush Trays	25c.	$1	$2	Chocolate Sets	1.25	" 7.50
Hatpin Holders	15c.	26c.	50c	Berry and Ice Cream Sets	1.00	" 5.00
Candlesticks	25c.	50c.	$1	Olive and Nut Sets	1.00	" 3.00
Cups & Saucers	15c.	25c.	$1	Cracker Jars	75c.	" 2.50
Sugar & Creamer	25c.	50c.	$1	Dainty Ch'ce Vases	50c.	" 5.00

JOHN H. KAZANJIAN & CO., Tel. 85. Bellevue Ave. and Bath road.

Good Coal, Good Weight, Good Service Make Good Goods, and attract Good Trade. Try us on your next order.

NEWPORT COAL COMPANY,

Phone 222. Opp. Post Office. Weights Guaranteed.

MUST HAVE LOAD LINE.

Vessels Trading in Ports of United Kingdom Must Carry Mark.

BOSTON, July 16.—United States vessels trading in ports of the United Kingdom must be marked with the load line, according to British regulations after October 1 next. Announcement to this effect was made today when George L. Lyman, collector of customs for the port of Boston, called the attention of owners and masters of vessels of the United States in your district trading with the United Kingdom to the fact that on and after the first of October next, any vessel of the United States trading to a port of the United Kingdom will be obliged to be marked with the load line, according to British regulations. Those regulations can doubtless be found at the office of the British consul. You will bring this matter to the attention of owners and masters of vessels of the United States in your district trading with the United Kingdom if there be any.

ENTERTAINED AT LUNCHEON.

British Team and Meadowbrook Players Guests of Pilgrim Society.

LONDON, July 16.—The Meadowbrook Long Island Polo team that was victorious in the recent contests for the American polo cup and the members of the British team that played against them were entertained at luncheon today at the Savoy Hotel by the Pilgrims Society. About 100 guests, including a number of prominent English sportsmen were present. The Americans were warmly cheered.

AN AMERICAN SUFFRAGETTE.

Grace Johnson Arrested for Disobeying Police Order.

LONDON, July 16.—Miss Grace Johnson of Buffalo, N. Y., was one of four suffragettes arrested this afternoon while loitering in Downing street, for refusing to obey the police order to leave the locality. The women were trying to deliver a petition to Premier Asquith. All the suffragettes were sentenced in the Bow Street police court to three weeks in prison, in default of paying a fine.

Established 1882. Telephone 79.

SPECIALS.

250 Armenian Centrepieces worth from 55c to 75c, now 35c each
100 9-piece Tea Sets, worth $2.50 to $15, now $1.49 to $7.50
200 Blue and White Loving Cups, worth 50c, now 25c
1,000 Blue and White Cups and Saucers, sold for 25c, now 2 for 25c
50 Sets of 3 pieces Imari Bowls, worth $3.50, now $1.50 set
25 Vases worth $3, to close out $1.50 each

To interest children we have arranged a counter for 5c, 10c and 25c with a nice line of toys and novelties.

THE KAZANJIAN CO.

KAZANJIAN BUILDING. A. H. BOZYAN, Mgr.

GO FOR HELP TO THE PRESIDENT.

Republican Congressmen Ask His Assistance.

Their Political Lives Depend on Free Raw Materials.

WASHINGTON, July 16.—The White House was stormed today by a delegation of 23 Republican Congressmen, who spent an hour and a half with the President, telling him that their very political lives depend upon the protection of raw materials. It has become pretty generally known about the Capitol that the President has expressed himself quite freely as favoring the free entry of hides, oil and coal and material reductions on lumber, etc.

Many of the Congressmen who composed the delegation represent Southern districts. They told the President, almost tearfully, that they had been elected on the theory that they would protect raw materials in which their people are interested, and if the party failed to do this their districts would flop back again into the Democratic column.

Mr. Taft listened to all that was said and chaffed the Congressmen good-naturedly at times. Representative Hayes of California spoke in favor of protecting iron ore, for instance, but the President said he suspected Mr. Hayes of being chiefly interested in lemons.

The range of the discussion covered every known variety of raw material and when it was all done the President states his position. He said he favored protection where protection is necessary, and where protection no longer is needed he was in favor either of greatly reducing the duty or removing it altogether.

"It is merely a question of facts, gentlemen," the President said to the Congressmen, "and in the light of facts we all want to try to do the right thing."

The spokesmen of the valient 23 were Representatives Young of Michigan, who dwelt upon the necessity of placing a high duty on iron ore, and Mondell of Wyoming, who is interested in coal; Gaines of West Virginia, speaking for coal and iron; Langley of Kentucky, for coal and lumber; Cowles of North Carolina for lumber; Austin of Tennessee, for coal, iron and lumber, and Hayes of California.

Mr. Langley put the matter squarely up to the question of political expediency. "We come from Democratic states, some of us," said Mr. Langley; "but we were elected as Republicans who believed in protection of raw materials. If we fail to protect our constituents we will be 'revised downward,' into private life."

President Taft remarked dryly that he was as much interested in Republican success as any one could be.

Other members of the delegation were Southwick of New York, Sturgis, Hubbard and Woodyard of West Virginia; Kennedy, Keefer, Johnson and Joyce of Ohio; Richardson of Alabama, Edwards of Kentucky, Grant of North Carolina, Hamilton of Michigan, Toner, Biles and Barchfels of Pennsylvania, and Slemp of Virginia. Senator Bradley of Kentucky made the twenty-fourth member of the party for a few minutes, but left shortly after the conference began.

MAY REJECT SENATE PROVISION.

Sub-Committee of Tariff Conference to Report Soon.

WASHINGTON, July 16.—The subcommittee of the tariff conference expects to report the new drawback provision some time today or tomorrow. The indications are that the conference will reject the Senate provision, that the drawback shall not be allowed on wheat, wheat flour, flax, barley and thereby products. The advocates of this provision, it is said, would be willing to have that feature eliminated if the requirement of the present law that the imported products shall be identified when offered for export is continued, so far as it relates to wheat, wheat flour, and the other agricultural products named. This would necessitate wheat being ground in bonded mills, in order to get the benefit of the drawback provision. The contest is an old one between farmer and miller. When the conferees began their session today, they continued the consideration of the agricultural product schedule.

ATTACKS NOT FORTHCOMING.

Reading of Bill Providing for Taft's Traveling Expenses Postponed.

WASHINGTON, July 16.—When the urgent deficiency appropriation bill was taken up today by the House, the anticipated further attacks on the provision authorizing $25,000 for traveling expenses of the President were not forthcoming, a motion to strike out the provision having failed yesterday, the action was accepted as tantamount to its acceptance and the further reading of the bill postponed.

ENTERS UPON HIS THIRD TERM.

Senator Clay Again Represents Georgia in Congress.

WASHINGTON, July 16.—Senator Clay today entered upon his third term as a Senator from Georgia. Mr. Clay's credentials were presented by his colleague, Senator Bacon.

In addition to the swearing in of Senator Clay, the business consisted of bills of minor importance.

CASH PRIZES OFFERED.

Best Bands in March of Elks Parade Were Rewarded.

LOS ANGELES, Cal., July 16.—Cash prizes for the best bands in the line of march of the Elks' parade were awarded as follows:

Boston and Montana of Butte, Mont., first prize, $1,250; Fifty-fourth Regiment band of Ottumwa, Iowa, second prize, $500. Additional cash prizes were awarded as follows:

For the best appearing lodge, Denver first. For the best drill team, Oakland first. For unique uniform, Cincinnati first, Detroit second, Boston third.

SHAH OF PERSIA ABDICATES THRONE.

Taking Refuge at Russian Legation Its Equivalent.

Revolutionists May Choose Mohammed Ali as Next Ruler.

TEHERAN, July 16.—The fact that the Shah of Persia immediately took refuge in the Russian legation here is accepted as tantamount to his abdication of the throne, and arrangements are on foot to organize a provisional government and administer the affairs of the empire, pending the appointment of a regent. It is probable that the successful revolutionaries will choose Mohammed Ali, the ex-ruler's son, to rule the state. Mohammed Ali is a minor and will be under a regent. It is possible that the uncle of the deposed Shah, Zillos Sultan, who is at present in Europe, will be given this post. Both Shahdar and Sadarsad, the Nationalist leaders, will be members of the provisional government, which doubtless will be composed of their nominees.

The fighting between the main body of combatants has ceased, but there is much firing going on on the part of the rough element of the city. It is apparent that an agreement has been reached between the Nationalists and the brigade of Persian troops called the Cossacks, that have been fighting on the side of the Shah under the command of Colonel Liakhoff and other Russian officers. Shahdar and Sadarasad have agreed that the Cossacks shall retain their arms and continue under the command of Colonel Liakhoff.

General Liakhoff will, in the future, be under the direct orders of the minister of war, who is to be appointed today. The Cossacks will join the Nationalist troops in policing the city and hunting down the bandits and looters.

It is expected that the Russian troops, now at Kasvin, will return shortly to Russia, as their presence in Teheran is not needed.

NEWS OF ABDICATION DOUBTED.

Report That Shah Has Taken Refuge at Russian Legation Not Believed.

ST. PETERSBURG, July 16.—The foreign office today expressed doubt concerning the news despatches from Teheran saying the Shah of Persia had taken refuge at the Russian legation. A despatch from M. Sabelin, filed at Teheran this morning, one hour later than the news despatches in question, does not mention the fact that the Shah had sought refuge with the Russian diplomat. A telegram from Sabelin timed 10 o'clock today, asked for exact instructions in the matter of the treatment to be given the Shah if he sought Russian protection. These were repeated and were to the effect that his person should be protected and he be furnished with an escort to the frontier.

LATEST NAVAL NEWS.

Orders of Officers and Movements of Vessels Reported.

(Special despatch to the News).

WASHINGTON, July 16.—The following orders to officers were announced by the Navy Department today:

Lieutenant Commander A. T. Long, detached from the office of naval intelligence, Navy Department, and ordered to duty as naval attache at Rome and Vienna.

Lieutenant J. D. Wilson, ordered to the Tennessee.

Lieutenant W. W. Galbraith, detached from the Tennessee and ordered home.

Midshipman T. F. Jordan, ordered to the Kearsarge.

Surgeon H. E. Odell, ordered to the naval hospital, Mare Island.

Surgeon G. L. Angeny, detached from the naval hospital, Newport, and ordered to the naval station, Key West.

Machinist S. S. Neeley, withdrawal of resignation approved.

Mate P. Deveckmann, detached from the Franklin and ordered to the Texas.

The following movements of naval vessels were reported today to the department:

Arrived—St. Louis at Suva, Fiji Islands; Tacoma at Puerto Columbia, Manly at Troy, Chattanooga and Cleveland at Hankow, Brutus at Newport News, Montgomery at Boston, Hannibal at Provincetown, Thornton at Boston, Buffalo at Cavite.

Sailed—Sylph, from Portsmouth for Beverly; Wolverine, from Mackinac Island for Ludington; Wilmington, from Sinkwan for the Yangtze river; Charleston and Denver, from Sinkwan for Woosung; Standish, from Norfolk for Annapolis; Worden, from Provincetown for Boston; Scorpion, from Naples for Constantinople.

Lord.

ACME CAR HAS ACCIDENT.

Glidden Tourists Leave La Crosse in Good Time.

LA CROSSE, Wis., July 16.—The Glidden tourists started in good time this morning. Pathfinder Lewis left at 6 o'clock, and at 6:40, the car containing C. J. Glidden, father of the tour, and Chairman Hower of the contest board, pulled out. Beginning at 7 o'clock the cars left at one minute intervals.

On account of an accident to Acme car No. 96, which carried the official starting time, from Madison yesterday, The car was wrecked in an effort to avoid a child which suddenly stepped out before it near Wilton, Wis., and could not reach the city until this morning after Pathfinder Lewis had left for Minneapolis. The accident resulted without injury to either the child or occupants of the car.

MRS. EDDY'S BIRTHDAY.

Leader of Christian Science Faith Passes Her Eighty-Eighth Year.

BOSTON, July 16.—Mrs. Mary Baker G. Eddy, founder and leader of the Christian Science denomination, passed her eighty-eighth birthday today, at her residence at Chestnut Hill. According to her usual custom, Mrs. Eddy did not make any particular observance of the day.

STEEL STRIKERS IN A MORE UGLY MOOD.

Report of Renewal of Work Causes General Hold-Up.

Troops Ordered to Shoot at First Sign of Rioting.

PITTSBURG, July 16.—Street cars, vehicles and pedestrians are being held up today by steel strikers in the vicinity of the Pressed Steel Car Company, at McKee's Rocks, where there has been much disorder and some bloodshed during the past two days. Every approach to the big plant is guarded by the men and every one is compelled to satisfy the strikers that they are not seeking employment. With the coming of daylight, rioting ceased. For several hours conditions were quiet and the strikers were at their homes getting sleep.

By 9 o'clock this morning, however, the streets again took on a lively aspect. The strikers, in even a more ugly mood, began gathering around the various entrances to the mill. Reports that an attempt would be made to resume operations in a portion of the plant at least, caused the holding-up, by the strikers, of the street cars, wagons and persons unknown to the men in their search for strike breakers.

Squads of state constabulary rode through the town as the strikers were congregating at the gates of the plant. No violence was offered and the state police took up a position at the upper end of the town.

At the first sign of rioting the troops are under orders to ride into the crowds and to shoot and shoot straight.

Two wagon loads of cots and bedding were taken into the plant this morning for the constabulary and deputy sheriffs. The authorities regard the situation as critical.

At 9:30 the groups of idle workmen had increased to such an extent that an order was given to clear the streets. The constabulary, in squads of 10, scattered the strikers in all directions. Little resistance was offered at the time, but later the troopers were showered with bricks. The bombardment lasted but a few moments. Several of the police were slightly hurt.

Twenty-two men, charged with rioting, were brought from McKee's Rocks to the county jail by Sheriff Gumbert today. The number injured as a result of the disorders late last night, and today, will total close to 50. Several are nursing bullet wounds, but the majority sustained bruises and cuts when the constabulary rode into the crowd.

It was learned today that 50 kegs of beer and a large quantity of whiskey were brought into the mill settlement during the night by the strikers. Towards noon it was noticeable that many of the strikers were getting intoxicated and squads of constabulary began a search for the liquor and beer. More than 10,000 strikers and sympathizers held a meeting today on the Indian mound at McKee's Rocks.

The authorities maintained a strict surveillance over the meeting for the purpose of preventing the delivery of addresses that might further excite the strikers.

Another strike occurred at the Standard Steel Car plant at Lyndora, near here. Of the 3,000 employes, 250 quit work. It is said the balance will go out. The men ask for higher wages. Fearing trouble, such as is being experienced at the Pressed Steel Car Company's plant, at McKee's Rocks, the saloons of Lyndora were closed.

Though little disorder marked the forenoon, the gravity of the strike situation at the plant of the Pressed Steel Car Company is apparent. The mass meeting held on the Indian mound this morning adjourned at noon, with the appointment of a committee of 15 strikers who will confer today with the company's officials.

Owing to the disorder and bloodshed during the past two days it is believed a sincere effort will be made by both sides to speedily adjust the differences.

The intenseness of the situation has caused a postponement of an attempt to operate the plant with other men. During the day a large number of miners were arrested by the states police, who were repeatedly stoned by the strikers. Twenty two persons were brought to the county jail charged with rioting and others were locked up in a box car at the plant.

MORE MEN STRIKE.

Sixty-Five Employes of American Sheet and Tin Plate Mills Go Out.

ELWOOD, Ind., July 16.—Without demonstration, 65 men in the tinning department of the American Sheet and Tin Plate Mills, walked out on strike last night. The strike is in sympathy with the "hot mill" men.

It is understood that expert tinners have worked in the hot mills the last few days. These men have been shifted to the tinning department and tomorrow will step into the places of the strikers.

OUTPUT SHOWS INCREASE.

Dominion Coal Company Mines 1,000 More Tons Than on Previous Day.

GLACE BAY, Nova Scotia, July 16.—The Dominion Coal Company reported today that the output from their mines yesterday was 1,000 tons more than the day previous.

THAW AWAITS EXAMINATION.

Says He Feels No Animosity Against His Wife's Testimony.

WHITE PLAINS, N. Y., July 16.—Harry K. Thaw, who will remain here in the county jail until the hearing to determine his sanity is resumed July 26, before Justice Mills, is apparently highly elated over the prospects of going on the witness stand and telling his story under fire of a rigid examination by the state's attorney and alienists. Thaw said today: "I will demonstrate easily that I am sane when I go on the stand. I am more than anxious for the ordeal, it is the chance I have prayed and hoped for. Now I feel that Judge Mills will be able to see that my contention that I am sane is valid."

Speaking of his wife's testimony against him Thaw said he felt no animosity toward his wife and had no idea of cutting off her allowance of $500 a month.

MEN'S CLOTHES.

COMMERFORD, TAILOR, 218 Thames St.

COTTAGE On Gibbs Ave.

Eleven rooms, all modern improvements. Owner leaving town, will sell very reasonable.

INQUIRE OF

Wm. E. Brightman, 164 Bellevue Ave.

Phone 5.

Our Usual SATURDAY Night SALE

Begins at 6 o'clock.

Look in our window for low prices.

THE EDWARD A. BROWN COMPANY, 274 Thames Street.

MANY KILLED OR INJURED IN GREECE.

Province of Elis Visited by Severe Earthquake.

Springs Send Out Hot Water of a Reddish Color.

LONDON, July 16.—Special despatches received here from Athens say that 300 persons were killed or injured

Continued on Fifth Page.

THE PLACE TO SECURE

Fresh-Killed Spring Broiling Chickens,
Fresh-Killed Spring Roasting Chickens.
Fresh-Killed Island Fowl.
Sweetbreads,
Cauliflower,
Spring Lamb, Green Peas and Mint,
Green Beans,
Island Asparagus etc.

The MARLBOROUGH MARKET, 94 Thames Street. H. H. BARKER. Telephone 77.

George E. Vernon & Co., Makers of Fine Furniture, UPHOLSTERERS —AND— DECORATORS.

91 John Street, NEWPORT, R. I.

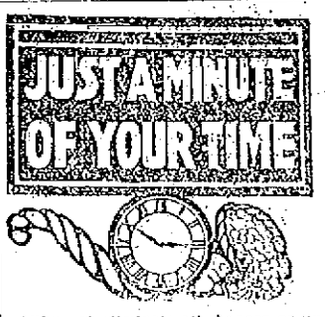

Why not eliminate all chances or uncertainties in regard to the Quality of the Meat you eat.

One sure way to do so is to buy at this reasonably-priced market.

F. R. COGGESHALL, 2 Washington Sq.

THE BEE HIVE.

Special Bargains in Our Domestic Department for Ten Days Only.

BLEACHED SHEETS, made of heavy sheeting, size 72x90, value 49c., for this sale 34c.

BLEACHED SHEETS, full size, 81x90, and without seam, made of good soft sheeting, value 62c., for this sale 50c.

A small lot of heavy extra-size SHEETS, value 89c., for this sale 69c.

PILLOW CASES, made of good soft cotton, our regular 15c. ones, for this sale 12½c.

HEMSTITCHED PILLOW CASES, made of extra good cloth, value 19c., for this sale 15c.

Large Linen finished HUCK TOWELS, value 15c., for this sale 10c.

Large heavy TURKISH BATH TOWELS, value 25c., for this sale 17c.

Extra large heavy TURKISH BATH TOWEL, value 35c. for this sale 25c.

ALL-LINEN CRASH, good for roller or dish towels, value 10c., for this sale 8c. yd.

All our 12 1-2 CRASHES for this sale 10c. yd.

All our 15c. CRASHES for this sale 12½c. yd.

Extra large heavy BATH MATS in all colors, value 98c., for this sale 85c.

Full size heavy BEDSPREADS considered good value at $1.25, for this sale 98c.

Full size heavy BEDSPREADS, fringed, with cut corners, value $2.50, for this sale $1.75.

A mixed lot of very fine MARSEILLES SPREADS with festoon scalloped, white, pink or blue border, and cut corners, value $5.00, to close $3.50.

72-inch BLEACHED TABLE DAMASK, value 69c., for this sale 50c. yd.

All our 72-inch best $1.00 DAMASK for this sale 85c. yd.

Good 3-4 size all linen NAPKINS, fully bleached, value $1.50, for this sale, 98c. doz.

Large MERCERIZED NAPKINS, also COTTON NAPKINS that are all hemmed. Value 75c. and 89c., for this sale 49c. doz.

HEMSTITCHED TABLE CLOTHS in all linen, silver bleached, a small lot of 8-4, 10-4 and 12-4, value $1.98, $2.50 and $2.98, for this sale $1.25, $1.50 and $1.75

SASH CURTAINS, made of plain muslin, value 15c., for this sale 10c. pair.

Extra size SASH CURTAINS, 36 inches long, special 25c. pair.

MUSLIN CURTAINS, 2 1-2 yds. long and good width, in strips with hemstitched ruffle, value 49c. for this sale 39c. pair.

CURTAINS made of very fine muslin, some plain with tucks and some figured, all extra wide, value 89c., for this sale 69c. pair.

LACE CURTAINS, 3 yds. long, value 98c., for this sale 75c. pair.

SUMMER COMFORTERS, filled with pure white soft cotton, value $1.50, for this sale $1.17.

WHITE INDIA LINEN, in a fine quality, value 17c., special 12 1-2c. yd.

PERSIAN LAWN, very fine and sheer, value 25c., special 15c. yd.

A large mixed lot of fancy WHITE WAISTINGS, value 25c., 39c. and 50c., to close 19c. yd.

45-inch WHITE LINEN, just the thing for shirt waists and suits, value 75c., for this sale 59c. yd.

FANCY COLORED SCRIM, in a large variety, with pretty borders, just the thing for cottage curtains, value 19c., special 12 1-2c. yd.

Don't forget we carry the best 25c. WINDOW SHADES in the city, with all fixtures and tassels complete, 25c.

HESS-LEYS CO.

This Morning's News.

FOR TRAVELING EXPENSES.

Appropriation for President Passed, After Sharp Debate.

WASHINGTON, July 15.—The Democrats of the House fought in vain today to defeat an item of $25,000 for traveling expenses of President Taft, and such a method of "boosting" the executive's salary in order that he may "swing around the circle" was denounced as "bad faith in the face of a $90,000,000 deficiency."

The real reason for the appropriation was said by Representative Rainey to be for the President to make a two-months' trip in order to "boost" the cause of the League of Republican Clubs. The President, he said, had invited John Hay Hammond, the president of the league, to accompany him to make speeches on the way to the Pacific.

Mr. Rainey declared that when the President's salary was increased to $75,000 it was understood that there would be no other allowance. He charged that while Mr. Taft was still a private citizen a cruiser was remodelled for his use "and he was sent on an easy and luxurious trip through tropical seas to Panama absolutely without authority of law."

The President was criticised also for insisting on automobiles at a cost of $12,000 when there were horses and carriages available.

When the House met today there were few absentees and the galleries were well filled, it being known in advance that Mr. Tawney, chairman of the appropriations committee, would present an urgent deficiency bill for $434,401, carrying the $25,000 item for the benefit of the President.

No sooner had Mr. Tawney obtained the floor for the presentation of the measure than Messrs. Macon of Arkansas, Fitzgerald of New York and Mann of Illinois were on their feet offering objections, the most serious of which came from the two last named, who argued that the bill had not been introduced in the regular way.

The Speaker looked up precedents and was about to rule when Messrs. Fitzgerald and Mann "reserved" their points pending the reading of the bill.

By the time the reading of the bill had been concluded the opposition to the method of bringing it in had been swept away, and its consideration was begun with the understanding that two hours and a half should be devoted to general debate upon it.

Availing themselves of the opportunity afforded to talk on other subjects, Messrs. Kiefer, Ohio; Richardson, Alabama; Kinkead, New Jersey, and Perkins, New York, discussed the tariff.

Upon the plea that it was improper legislation and had never been authorized in an appropriation bill, Mr. Macon of Arkansas opposed the extra allowance to the President. Mr. Tawney, however, produced the necessary authority, remarking that the original appropriation in 1906 was passed with the aid of Democratic votes.

Mr. Bowers, Mississippi, moved to strike out the provision for traveling expenses and the discussion was opened anew.

Mr. Tawney made an earnest appeal for the adoption of the provision. He believed it the duty of the President to comply wherever he consistently could with the requests of the people to go among them. He said it would benefit the United States if enough money were appropriated every year to take the Congress and the President over the country to ascertain its conditions and needs.

The motion to strike out the provision was voted down by a strict party vote, 107 to 150.

HARVARD BRIDGE UNSAFE.

Structure Connecting Cambridge and Boston to be Strengthened.

CAMBRIDGE, Mass., July 15.—The famous Harvard bridge, connecting Cambridge and Boston, is unsafe, according to a report made by a commission of Boston and Cambridge engineers, and work will be started Monday toward strengthening the bridge. All the iron and steel beams in the structure, which is nearly three quarters of a mile long, will be replaced by new ones, the drawbridge will be elevated three inches and new surfacing will be put in. The Boston Elevated Railroad Company, which operates its cars across the bridge, has been ordered to install new rails and new supports.

The weakness of the bridge has been known for some time and during the past six months the heavier type of electric cars have not crossed it.

WESTON FEELING FINE.

Hands Letter to San Francisco Postmaster.

SAN FRANCISCO, July 15.—When Edward Payson Weston today handed to Postmaster Arthur Fiske the letter given him by Postmaster Morgan of New York city March 15 last the little ceremony ended one of the most remarkable feats of pedestrianism on record.

Although Weston was four days behind the schedule he had set for himself when he stepped off the Oakland ferry last night the old man was not down-hearted. "It was a great walk," he said, "and but for unforeseen difficulties and hardships in the last three weeks of my journey I would have been here on the one hundredth day. Still, I am feeling fine and could do it over again."

Weston slept late this morning and was in no hurry to deliver his letter to Mr. Fiske. It was past noon when he started from his hotel to the postoffice, about half a mile distant, where the postmaster was waiting for him. The white-haired old man was quickly recognized by the crowds in the streets and before he had gone a hundred yards he had a big following that escorted him to the postoffice and crowded in to see him deliver the letter and formally end his long tramp.

PRINCE DE SAGEN HAS HEIR.

Babe Will Share Mother's Fortune with De Castellane's Children.

PARIS, July 15.—A son was born today to the Princess de Sagan, who was Miss Anna Gould of New York. Prince Helie de Sagan and Mme. Anna Gould were married July 7, 1908, following her divorce from Count Boni de Castellane.

The advent of Prince de Sagan's heir was at the beautiful country place of the Princess, the Chateau Marais, at St. Cheron, to which the prince and princess went several weeks ago.

The birth of a son not only secures the succession of the title, but means a Sagan heir presumptive to share the fortune of Princess Sagan with her three children by her previous marriage with Count Boni de Castellane. The life of the prince and princess has recently been described by friends as exceedingly happy.

THE CENSUS AND THE NEGRO.

Question as to Whether Colored Men Should be Enumerators.

Interested in South America—On the Anxious Seat—The Passing of Historic Homes.

[Washington Correspondence of the News.]

WASHINGTON, July 14.—A commotion has been raised among southern Congressmen over a report that in all probability a great many negroes may be appointed as enumerators when the next census is to be taken. It is said that the possibility of such a thing is soon to be brought to the attention of President Taft. The Congressmen from that section say these enumerators will have the right to enter the homes of white people in making their inquiries and that it is sure to cause lots of trouble, if not bloodshed. It would, they say, be an innovation that would cause deep resentment, for, though the people of the south have proper respect for the National Government, they are compelled to keep the negroes in restraint, and if they should be named as enumerators it would be a license for them to become offensive—at least for the younger ones. The white Republican leaders in the South for the last 10 years have been ignoring the negroes and have weeded them out as delegates to the conventions, but of late it is reported that some of the referees, with a view of holding on to their own pull, have been urging negroes to assert themselves and demand appointments from the powers that be at Washington.

Owing to the fact that Senator Root has made several trips to South America, he never loses an opportunity since coming to the Senate to boost every proposition looking to the cultivation of more friendly relations between the Latin republics and the United States. The distinguished New Yorker evidently believes that this country by proper effort could within a short period control the trade of practically all these republics, which is now dominated largely by the European nations.

Speaker Cannon is being "seen" these days by a number of very anxious members of the House. They understand that on the last day of the session Uncle Joe is going to announce the committees of that body that were not appointed when Congress met in extra session in March. There is uneasiness on both sides. Several of the Republican insurgents who united with most of the Democrats in the effort to curb the power of the Speaker and the Republican members of the rules committee have heard it said that they are going to lose the important chairmanships they have held because of their action, and naturally they are trying to find out "where they are at." Then, too, it is whispered that Uncle Joe is going to reward quite a number of Democrats who bolted their caucus order and enabled the Speaker and his assistants to retain their power.

Another famous residence here has been transformed into a club. It was for many years the home of former Senator Don Cameron of Pennsylvania. It had been occupied also by the late Vice President Hobart of New Jersey, who entertained there lavishly during his brief career as second officer of the Government. The spacious mansion is located on Lafayette square not far from the White House. On one side of it is the Belasco theatre, which was built on the site of the old Seward residence, in which an attempt was made on Secretary Seward's life at the time President Lincoln was shot by Booth. It was later the residence of James G. Blaine until his death. The Commercial club of Washington will occupy the Cameron house. On the next corner is the Cosmos club, the membership of which consists largely of scientific and literary men. The original building was the Dolly Madison homel, and although the club is about to erect a large new building, the historic mansion will be retained. A life size portrait of Mrs. Madison is among the fine collection of paintings owned by the Cosmos club.

Representative Butler of Pennsylvania has a resolution pending in the House which he says he will push vigorously. It is short, but to the point. It recites that for 60 consecutive years prior to 1875 the Postoffice Department was self sustaining, and, that being a historical fact, he wants the committee on postoffices and post roads instructed to inquire into the expediency of so amending the laws in relation to the postal service as to produce an annual revenue adequate to the support of the service. If the committee takes up the question one of the answers is expected to be that it is almost impossible to prevent a deficit as long as there is a general demand for the extension of the rural free delivery service. There does not appear to be the slightest let-up in the cost of that service, even though 40,000 routes are now in operation.

Charles W. Arthur.

GOOD PROGRESS ON SCHEDULES.

Difference in Chemicals, Earthenware and Other Things Adjusted.

WASHINGTON, July 15.—Excellent progress on schedules was made by the conferees today, a large number of differences in chemicals, earthenware, metals and agricultural products having been adjusted. The more important items in these schedules, such as paints and products of lead, iron ore and other raw materials in metals, and barley, were passed over. The decisions in regard to other paragraphs were tentative and therefore were not made public.

BASE BALL.

National League.

At Boston—Chicago 6, Boston 2.
At New York—New York 2, Cincinnati 1.
At Brooklyn—Brooklyn 5, Pittsburg 1.
At Philadelphia—Philadelphia 6, St. Louis 4; Philadelphia 7, St. Louis 6. (14 innings).

American League.

At St. Louis—St. Louis 9, Boston 4; St. Louis 2, Boston 0.
At Chicago—Chicago 9, New York 0.
At Detroit—Detroit 9, Washington 5; Detroit 7, Washington 0.
At Cleveland—Cleveland 6, Philadelphia 5.

Eastern League.

At Jersey City—Providence 6, Jersey City 2.
At Buffalo—Toronto 6, Buffalo 3.
At Rochester—Montreal 4, Rochester 0.

New England League.

At Lawrence—Lawrence 2, Fall River 1 (12 innings).
At Worcester—Brockton 11, Worcester 6.
At Lynn—Lynn 6, New Bedford 0.
At Lowell—Haverhill 9, Lowell 4.

No rain has fallen for 40 days and 40 nights in New Jersey and Pennsylvania.

JUSTICE OF PEACE HELD.

Only Chinese Holding That Office Charged With Aiding in Smuggling.

BOSTON, July 15.—Chin Que Shue, alias Charles K. Shue, the only Chinese justice of the peace in America was held for trial in the United States district court today, charged with aiding and abeting the smuggling of 33 Chinamen into Marblehead, Mass., on board Schooner Benita, August 24, 1906.

Goodman Phillips, also of this city, is at present serving a year in the Barnstable house of correction in connection with this case and with the smuggling of 42 Chinamen into Providence on board schooner yacht Frolic in 1907.

STRICKEN DUMB.

Having been stricken dumb while singing in a Boston moving picture theatre, Charles J. Pacquette is at his home in New Bedford under the care of physicians in an effort to regain his voice. The young man was filling his first theatrical engagement, when, after completing one song and starting another, he suddenly lost vocal power, and since that time has been unable to utter a word.

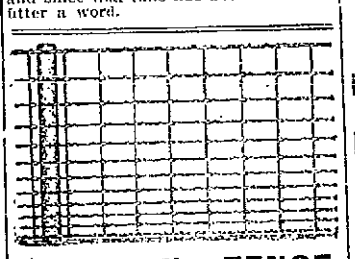

AMERICAN FENCE

Order your fence now for full delivery. Prices are very low.

P. T. BAILEY,
Melville Station, Newport, R. I.

HOUSE FURNISHING GOODS.

NEW CURTAINS

—AND—

Upholstering Materials.

Latest Designs in Market.

J. W. HORTON & CO.,

UPHOLSTERING AND DRAPERY WORK A SPECIALTY.

42 Church Street.

W. F. SPINGLER,

Bellevue Avenue.

Furniture Covered
Mattresses Made Over.
Furniture Covering.

The Newport Journal

AND WEEKLY NEWS.

Is especially adapted to mailing.

MOTOR BOAT SUPPLIES.

Brilliant and Solarine for polishing brass work. Cotton Waste and Dry Batteries, every battery tested before leaving the store, Albany Grease and Cylinder Oils, Plymouth Cordage, Smith's Spar Varnish and Tarr & Wonson's Copper Paint.

Get the best when you are buying, they cost no more when wearing qualities are considered.

Hardware, Cutlery, Paints, Hammocks, Screens, Screen Doors.

S. W. COGGESHALL, - 201 THAMES STREET.

Colonial Paint

IS
Pure Linseed Oil and Dryer, 39 per cent.
Pure carbonate of lead, 38 per cent.
Pure oxide of zinc, 23 per cent.

(According to state chemist analysis)
Full measure. Sold by

JOSEPH GRAHAM, 68 & 70 Spring Street

Interior Decorator. Wall Papers.

We are agents for the celebrated Collis Corset Waist and Ankle Supporter; invaluable as a support after fracture or sprain. Athletes wear and endorse them. We make to order Abdominal Belts, Elastic Hosiery, Anklets, Gauntlets, in various grades of silk and cotton.

Collis Corset Wrist and Ankle Supporter.

We carry in stock the best Arch Prop or Instep Supporter— a positive relief for fallen arch or flat foot, and the largest assortment of Trusses, Crutches and Surgical Appliances in the city. We make a specialty of fitting and guarantee satisfaction. Private room for fitting. Lady in attendance.

475 Thames St. KALKMAN'S PHARMACY. Telephone 9900.

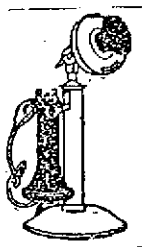

It's Too Hot Weather to Run About.

Save your energy. You can reach most any business place in town by telephone. A telephone in your home adds to your comfort.

Don't walk. Talk. Let us quote rates.

PROVIDENCE TELEPHONE CO.,

CONTRACT DEPT., - - 142 SPRING STREET.

NO. 20 BELLEVUE AVENUE.

Yes, that is the number, 20 Bellevue Avenue

FIRST BEACH LAND CO., NEWPORT, R. I.

Edward T. Harrington Co., of Boston,

Have opened a NEWPORT OFFICE at the above address for the convenience of the PEOPLE of NEWPORT AND VICINITY, where PLANS and DESCRIPTIONS of the real estate offered by them may be seen.

BEAUTIFUL LOTS

Are to be disposed of upon the VERY SMALL PAYMENT of $25 DOWN and $5 PER MONTH, WITHOUT INTEREST or TAXES until paid for.

PRICES from $100 to $575.

More than $100,000 Worth Already Sold.

Drop in and see their local representative, Mr. Wm. H. Draper.

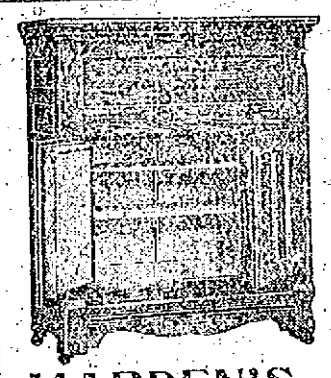

WHY HESITATE?

Now is the time you need it. Every day you hesitate you are losing money, because you are wasting food, and you know that costs money.

Buy today a

SOLID OAK

Colonial Refrigerator.

Our guarantee with every one. Saves food. Saves ice. Five minutes is all we need to convince you that we have the right one.

MARDEN'S, 261 THAMES STREET. Cor. N. Y. Yacht Club Wharf.

Rubber Hose.

You must have a need of hose somewhere. On your lawn, in the garden, or in the stable.

Over 5,000 feet sold last year.

½ inch and ¾ inch Garden Hose, all grades and prices, from 10c to 20c a foot. Cut in 25 and 50 ft. lengths.

TWIN COMET LAWN SPRINKLER throws more water and covers a surface sixty foot in diameter.

Hose Reels, Nozzles, Menders and Sprayers of all kinds.

Sample Lawn Mowers to close out at reduced prices.

WM. B. SCOTT & CO.,

8-10 BROADWAY.

Kodaks Come Out With the Flowers, Birds and Warm Weather.

WHY NOT GET ONE, OR A

HAWKEYE, PREMO OR BROWNIE CAMERA?

Prices to suit everyone.

The new Post-Card size Brownie, $12, is the leader of the season.

NEW KODAK, HAWKEYE and PREMO CATALOGUES. Come in and get one.

Everything one needs in Photo Supplies.

Electrical Novelties and Artists' Supplies.

Plain and Designed Brass, Awls, Fringe and the Brass Folders For folding and shaping brass candle shades, etc.

German Silver. Supplies for Stencil Work.

GEO. H. CHASE, - 33-35 Broadway. Phone 644

MOTOR DELIVERY WAGONS,

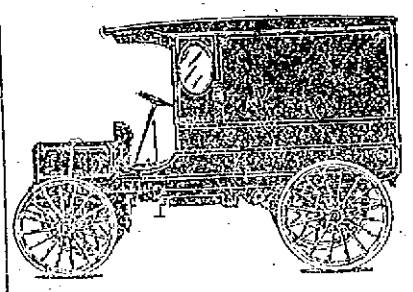

$750 to $1050.

Will pay for themselves in money saved over the old way.

Anyone can drive them.

Catalogues on request.

DEMONSTRATION BY APPOINTMENT.

Phone 817, 823 or 1722.

PHILIP F. CONROY.

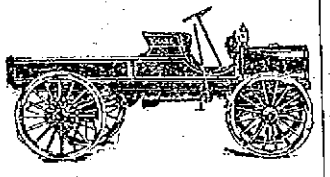

HAYING TOOLS.

"Deering" Mowers, "Deering" and "N. Y." Champion Hay Rakes, "Deering" and "American" Tedders, "Keystone" Side Delivery Rakes, Horse Hay Forks, all sizes of Pitchforks, etc.

PARIS GREEN,
BUG DEATH,
HELLEBORE,
All kinds of Insecticides.
COW FLY KILLER;

SPRAY PUMPS,
PARIS GREEN GUNS,
LAWN SPRINKLERS,
GARDEN HOSE.

Hammocks, Lawn Seats,
Lawn Swings, Piazza Screens,
Ice Cream Freezers, Alcohol Stoves,
Gas Stoves, Kerosene Stoves,
Meilink's House Safes.

THE GEO. A. WEAVER CO.

THE TRADES.

M. A. McCORMICK,

General Contractor and Builder.

Concrete Building Blocks.
Boards for Jig Saw Work.

MILL WORK

IN ALL ITS BRANCHES.

Plans and estimates furnished.

Office and Mill, 4 Sherman St.

Chas. M. Hughes,

Carpenter and Builder.

General Jobbing a Specialty.

Residence 7 Francis St. Tel. 1735.

Daniel J. Mahoney, Mason Work

I will give you an estimate to take down your old ceilings, replacing them with new ones, or concrete your cellar, repairing your chimneys, tiling your bathroom, fireplaces, vestibules, etc. Jobbing of all kinds attended to.

Residence 18 Pond Avenue.

ALEXANDER NICOL,

Carpenter and Builder.

Although I have the contract to build the new Mumford School, I stand ready to figure on your work, and to all my customers who have stood royally by me. I am at their call with promptness for anything they may want done.

Telephone 1843.

Residence and Shop 25 Newport Ave.

Lincoln Hamnett Co.,

AGENTS FOR

Welsbach Reflex Lights,
Genuine Welsbach Mantels

At all prices.

Estimates cheerfully given on Plumbing, Heating and Electrical Work.

32 MILL STREET.

Tel. 348.

Stone Fence Posts.

J. B. COTTRELL, Warner Street, Opposite Island Cemetery.

Every variety of stone work to order.

BANISH PLUMBING WORRIES.

The next time any part of your plumbing refuses to work, springs a leak or needs repairing or replacing, take the shortest cut to satisfaction and PEACE OF MIND by phoning or consulting

T. B. Connolly,

Contracting Engineer.

Plumbing Heating and Ventilating

A large supply of pipe fittings and valves of every kind always on hand.

539 THAMES STREET.
Perry Mill Building.
Phones—Office 188. Residence 1618.

ALEX. J. FLUDDER,

MASON WORK

In all its branches.

Draining & Plumbing work a Specialty

Dealer in first quality Akron Drain and Sewer Pipe

Grease Traps, Chimney Flue Lining, Extra Heavy Iron Soil Pipe and Fittings, Iron Cistern Covers and Frames, Stable and Yard Traps, etc.

Telephone connection 926 Chanel Place

DARLING & SLADE,

General Contractors,

Have removed their office

—TO—

52 Bridge St.

J. Joseph M. Martin,

MASON CONTRACTOR.

Mason work in all its branches. Brick Work, Cement Work, Tiling, Plastering, etc. Tel. 1176.

12 NARRAGANSETT AVE.

J. D. DICKSON,

Electrical Contractor

113 BELLEVUE AVENUE

Tel. 743.

R. L. OMAN, JR., & CO.,

Successors to Goddard & Barlow.

Tin and Sheet Iron Workers

General Jobbing.

Rear 200 Thames street.

MORGAN BROTHERS

Contractors and Builders.

All kinds of Mason Work, Brick-laying, Plastering, etc., at short notice and lowest prices.

6 DEAN AVENUE.

Telephone 1466.

Let us Show You the Merits of

Crawford Boilers.

Steam of Water.

CLARK & BRIGGS,

15 Mary Street.
Telephone 1119, 1611.

"THE SWORD OF THE LORD."

A Romance of the Time of Martin Luther, Written by Joseph Hocking.

In "The Sword of the Lord" Joseph Hocking has written a tale of adventure in the days of Martin Luther. Those who like a stirring story will enjoy it, for there are perils and dangers enough to satisfy anyone. The scene is laid both in England and Germany. In the latter country the hero comes in contact with Martin Luther, a large part of the story revolving around the doctrines and fortunes of the little monk. The book gives a vivid picture of the corruption and immorality in the church of that day, the reputation it had among laymen and the efforts of Martin Luther to reform it. The story is written in the first person, in the quaint style of the times, and holds the interest of the reader throughout.

Brian Hamilton, the hero, is sent by the King of England, Henry the Eighth, on a dangerous quest. He is to go to Germany to bring back secretly one of the noblest ladies of that land. While it is the king's mission, the king can give him no protection or authority. Hamilton must persuade the lady to come, for she must not be brought by force; and yet he is provided with no arguments to bring it about, for the king cannot be mentioned in the matter. In spite of the enormous difficulties he consents to do the king's will.

Hamilton has been for years secretary to the Earl of Devonshire, but before that he had been a soldier and a gallant at the king's court, a heartless young coquette caused him to leave the king's court forever. At this juncture he was urged by the Abbot of Rockford Abbey, which had come into possession of many of the Hamilton lands, to eschew the world and its follies and become a monk. After a trial of three months in the monastery, Brian was so disgusted with the brothers and their wickedness that he left the abbey, telling the abbot that he had "seen more of the world, the flesh and the devil in Rochford monastery than in the king's court."

This training he received from the better educated monks prepared him for the mission he was to undertake, for he had been taught French and German, the knowledge of which was essential to the success of his undertaking. Before he leaves England he finds he has enemies, and that there is a certain man who wishes to marry the German lady because of her estates. There are one or two encounters, but these are nothing compared to the experiences he has in Germany. Duels and fights, and fights and duels, take most of his time, while intrigues and plots against his life and that of Lady Elfrida are constant. After many months, however, he brings his quest to a successful finish, escorting the Lady Elfrida to England.

Lady Elfrida is a noble German lady, with English blood in her veins. She is a proud, strong-willed beauty, who cannot be threatened or forced against her will. She will not marry the suitor her German uncle has chosen for her; she will not go to England simply because the king wishes it. In spite of her impetuousness she can be sweet and gentle when she chooses. She is interested in the doctrines of Martin Luther, and that is another reason for her persecution.

The story centres about Luther and the reformation. Tetzel and his indulgences, the evil lives of the monks and the devotion of the German people to Luther, are woven into the romance. The doctor has a hand in Lady Elfrida's escape from her enemies, having time to devote to his friends in the midst of his great work. The ex-communication of Luther, the burning of the Pope's bull, and the summons and journey to the Diet of Worms, are interesting chapters, giving a graphic portrayal of this brave man.

[E. C. Dutton & Co.]

DEATH OF SETH M. ALBRO.

Seth M. Albro, a well known resident of Summit and a native of Newport, died suddenly at his home Wednesday of shock. Mr. Albro had been Wednesday of shock. Mr. Albro had been ceived the stroke, and had visited Providence the early part of the week. He went to work on his farm Wednesday morning and some time later was found by his wife in the fields unconscious. He was carried to the house and a doctor was called, but he sank rapidly and died late in the afternoon.

Mr. Albro was born in this city and received his education here. For several years he lived at Auburn, where he was employed at the Corliss Safe Works. The last few years of his life have been spent at Summit, where he owned a farm. While at Auburn he attended the People's Free Baptist Church, of which he was clerk.

He was a member of many fraternal circles throughout the state. He was a past grand master of Lester S. Hill Lodge of Odd Fellows, past grand patriarch of the Encampment branch of Odd Fellows, and a member of Mazeppa Encampment. He was also a member of the New England Order of Protection and of Redwood Lodge of Masons.

PERSONALS.

....J. Pierpont Morgan is booked to sail from England for New York today.

....President Taft has tentatively accepted an invitation to attend the installation of Dr. W. A. Shanklin, the new president of Wesleyan University, at Middletown, Conn., some time next November.

....Judge Mary H. Cooper of Kansas is the only woman probate judge in the United States. Judge Cooper was appointed by Governor Hoch upon the death of her husband, who had been probate judge of Mitchell County.

....The marriage of the Infante Alfonso of Bourbon-Orleans and Princess Beatrice of Saxe-Coburg took place Thursday. State Secretary von Richter performed the civil ceremony, while the wedding, according to the rites of the Catholic Church, took place later in St. Augustin's Church. This was followed by a Protestant ceremony in the chapel at Edinburg Castle. Prince Alfonso is the great grandson of Louis Phillippe, the dethroned King of France. He was born in Madrid November 12, 1886, and is an infante of Spain.

....Gustave Jacquet, a distinguished French painter, is dead here, aged 63 years. M. Jacquet excelled in the painting of figures of women, and it is noteworthy that his wife, whom he regarded as the most beautiful woman in the world, served as his model on all occasions. He worked for many years without gaining recognition, and lived in great poverty until 26 years ago, when his figure painting attracted attention and gained him admittance into the best salons. He was similar to Reubens in his preference for his wife rather than all other models. A wealthy art dealer on one occasion to test his constancy to his young and charming wife, ordered a painting with five women figures in it. Mme. Jacques was his only model, and the five figures shown were of her in as many different poses.

MENUS FOR A SUPPER.

Several New Recipes for Raspberry Desserts Are Given.

Eclairs Are Delicious Filled With Strawberries—Ebony Cream, a Prune Delicacy, is Good.

[Cornelia C. Bedford.]

(1)

Lobster Chops. Cream Sauce.
Chicken Terrapin (In Chafing-Dish).
St. James Salad. Cheese Wafers.
Ebony Cream. Eclairs with Strawberries.
Tea. Coffee.

(2)

Mushrooms a la Bordelaise.
Fried Frogs' Legs.
Salad of Sweetbreads and Nasturtiums.
Cheese Fingers.
Biscuit Tortoni. Fancy Cakes.
Tea. Coffee.

St. James Salad—Into a kettle of boiling, salted water drop one cupful of well-washed rice. Boil 16 minutes, then rub a few grains between the fingers. If perfectly tender, drain, sprinkle with one teaspoonful of salt and one-half teaspoonful of paprika. When thoroughly mixed, turn into a border mold which has been oiled with olive oil; shake down and set aside until cold. Mix together equal quantities of cold boiled asparagus tips, peas, diced carrots and beets. Marinate with a French dressing. Dress a platter with lettuce, using only the blanched leaves, turn out on it the rice and fill the centre with the prepared vegetables. Sprinkle finely chopped parsley over all and serve with a pitcher of the French dressing.

Ebony Cream—Soak one pound of prunes over night, put in a double boiler and cook slowly until plump and tender. Drain off the juice, and when cool enough to handle cut each prune in three or four pieces. Put the juice and pits in a saucepan and boil until reduced to one cupful. Add two-thirds of a cupful of sugar, stir until dissolved and strain. Return to the fire until it boils. Take off, add one half of a box of gelatine which has been soaked in one half of a cupful of cold water. Set aside until cool; add one teaspoonful of vanilla, one cupful of sherry and enough caramel to make it very dark. Add the prunes and pour into wetted molds. Serve with whipped cream flavored slightly with vanilla.

Eclairs with Strawberries—Boil together one cupful of hot water, one half of a cupful of butter and one half of a teaspoonful of salt. When boiling add one and one half cupfuls of pastry flour and stir until the mixture comes away from the sides of the pan. Take from the fire and set aside until cool. Stir in, one at a time, five unbeaten eggs, beating each one in thoroughly. When finished set the batter aside for half an hour in a warm place, then put through a pastry bag on greased tins. Bake in a moderate oven until brown and well puffed up—about 25 minutes. When cold cut open one side of each and fill with strawberries mashed and sweetened. Ice with fondant thinned with strawberry juice.

Mushrooms a la Bordelaise—Take large, fresh mushrooms, peel, wash and drain them. Mix together two tablespoonfuls of olive oil, one-quarter of a teaspoonful of salt and a dash of pepper. Lay the mushrooms on a platter and put some of the mixture in each cup. Let them stand for 20 minutes than drain, boil and serve with a sauce bordelaise.

Raspberry and Rice Pudding. Pick over and wash one-half of a cupful of rice, drop into boiling salted water and boil for 10 minutes. Drain, cover with milk and cook until tender and the milk is quite absorbed. Stir in carefully one-half of a cupful of sugar, one tablespoonful of butter and two well-beaten eggs. Butter a pudding dish, cover the bottom with fine bread crumbs. Put in alternate layers of rice and fresh raspberries sprinkling a very little sugar over the latter. Have rice for the last layer and bake for twenty minutes in a hot oven. Serve with hard sauce into which a few crushed raspberries have been whipped.

Raspberry Farina. Put one pint of raspberry juice or (if you do not object to the seeds) crushed fruit in a double boiler over the fire. When hot stir in two and one-half tablespoonfuls of farina wet with a little cold water and a pinch of salt; stir until it thickens, then cover and cook for three-quarters of an hour. Turn into wetted molds and serve cold with cream and sugar.

Raspberry Souffle—Rub through a sieve sufficient fresh raspberries to give one cupful of pulp after the juice is drained off. Whip the whites of four eggs to a froth, add three tablespoonfuls of fine granulated sugar and whip to a stiff froth, adding the fruit pulp, a teaspoonful at a time. Fill small buttered molds three-quarters full, stand in a pan of hot water and bake in a slow oven until firm in the centre. Turn out on a heated platter and serve with Foamy Fruit Sauce.

Foamy Fruit Sauce—In a small saucepan put one-half of a cupful of the strained raspberry juice, one-third of a cupful of sugar and two unbeaten eggs. Stand in a larger saucepan partly filled with boiling water, set over a moderate fire and whisk with an egg beater until the mixture is thick and frothy all through. Serve at once.

Raspberry Mousse—To one pint of thick cream add three tablespoonfuls of powdered sugar and two-thirds of a cupful of fruit pulp, prepared as in the preceding recipe. Set the bowl in a pan of cracked ice and whip with an egg beater, taking off the froth as it rises and laying it on a sieve. Continue whipping and skimming until no more froth will rise. Carefully turn the drained cream into a wetted mold, cover and bind the edges with a strip of buttered cloth. Bury in ice and salt for three hours.

Respberry Croquante—For the filling, soak one-half of a box of gelatine in one-half of a cupful of cold water and when soft add one-half of a cupful of boiling water in which has been dissolved one cupful of sugar. Strain, add one pint of raspberry juice and one teaspoonful of lemon juice and set in a cold place or on ice until the mixture begins to thicken; beat slowly with an egg beater until frothy and quite thick, stir in carefully one pint of cream whipped to a solid froth. Stand a large mold on cracked ice and pack some of the ice round the sides so as to keep it very cold. Soak one-quarter of a box of gelatine in one-half of a cupful of cold water until soft then set over hot water until dissolved. Have at hand a pint of g[illegible] sized dry raspberries—if red and l[illegible] mixed you can arrange them in [illegible]terns. With a fork or toothpick [illegible] each in the melted gelatine and p[illegible] close together round the bottom and sides of the mold. When all are firmly in place carefully fill the centre with the prepared cream and set away to stiffen. If preferred, a charlotte filling may replace the one here given.

A favorable impression prevails regarding Acting Mayor Patrick F. McGowan. He now has an opportunity to show whether it is justified or not.—[New York Tribune.

THE FOUNTAIN.

[Annie Willis McCullough in St. Nicholas.]

The fountain seems just like a living friend,
And so I often linger by his side.
He sings a quiet tune that does not end;
I listen as I watch the goldfish glide.

He cools me when I'm warm and tired with play;
I rest and dream, and very quiet keep.
Sometimes I reach to feel his silver spray,
Sometimes he lills me till I'm fast asleep.

He guards the lotus-leaves I'd like so much;
He mirrors back the birds and clouds that pass;
He bathes my face and hands with gentle touch,
And serves me for a faithful looking-glass.

I wonder what he'd tell me if he could,
What secret would he whisper in my ear?
Of course it would be beautiful and good,
And oh, how happy I should be to hear!

But, though I listen, listen all day long,
He tells no more than do the bees and birds.
So I suppose, although he sings a song
And has a voice, he does not know our words.

FANCIES.

The truly courteous man doth win
Esteem. He says with joyous shout
To heavy-weights, "You're growing thin,"
And to the thin; "You're growing stout."

—[Washington Star.

Does one ever get back to the heights from which he fell in love?—[Boston Transcript.

"These pajamas are good stuff. You'll never wear them out."

"No; they're hardly suitable for street wear."—[Cornell Widow.

Ethel—Why do we ask God for our daily bread when papa gives us that?

Willie—Oh, you know there's got to be just so much red tape about everything.—[Boston Transcript.

"There is such a masculine touch about the dresses she wears."

"You mean that smudgy streak of finger marks along the line of buttons in the back?"—[Houston Post.

"But sometimes it's right to tell a white lie, isn't it?"

"Perhaps. But I notice that when a man gets that idea once, it isn't long till he becomes color-blind."—[Cleveland Leader.

"Where are you going to spend your vacation?"

"I'm not going to."

"Huh?"

"I must earn my vacation—my family spends it."—[Cleveland Leader.

"I'se done had de proof dat dar's luck in a rabbit's foot," said Erastus Pinkly.

"What were de proof?"

"I done sold de one I's been carryin' so long to a superstitious white lady foh fo' bits."—[Washington Star.

"Father," said little Rollo, "what is an optimist?"

"According to my observation, son, an optimist is a man who finds his own affairs prosperous and tries to persuade other people not to make a kick and disturb conditions."—[Washington Star.

"Well, Uncle Zeb," said his neighbor, "your boy's come back from college, and I reckon he's got a good education."

"No," groaned Uncle Zeb. "Them four years is plumb wasted. I tried 'im on a railroad guide the other day, an' he couldn't make head nor tail of it, any more'n the rest of us could!"—[Chicago Tribune.

AFTER THE SUMMER VACATION.

Boys Used to Have Miserable Feelings When Thinking That School Must Reopen.

[Washington Star.]

"It struck me as a queer thing," observed the fotound man with a couple of superfluous chins, "when I overheard some boys a while ago saying that they were sorry 'school was out' and that they'd be glad when 'school took up' again. The latter part of it was especially odd to listen to. I can't dope it out how any natural boy could feel like that.

"It's not so queer when girls look forward to the reopening of school, for I remember that when I was a tyke the little girls were always ready and even eager for the 'taking up' of school.

"But boys? Well, not in my boyhood day—not much.

"Say, I used to get miserable along toward the middle of August just thinking about the inevitable reopening of school early in September. It gave me neurasthenia of the neck just to figure on that calamity.

"Thought of it threw a dark shadow on the tail-end of my vacation. In fact, I spent most of the fag-end of vacation trying to figure out some scheme whereby I might be able to duck the necessity of going to school any more at all.

"Those schemes of mine were nebulous and vague, but I ran over all of them in a desperate effort to find a way of passing up the despised school business.

"I thought, for example, of becoming a cutlass-chewing pirate on the sanguinary Spanish main. There being no feasible method whereby I could pull this plan off, I next began to figure on the chances of my becoming a renowned Indian fighter before the next fall of snow, with the likelihood of my being able to rescue the beautiful daughter of the millionaire from the red fiends, of marrying the girl immediately afterward and of settling down to a life of easy opulence on a 30,000-acre ranch. I felt measurably certain that they wouldn't have the gall to ask a renowned Indian fighter to go back to school, even if he were still of the school age, after he'd done all of those stunts and made 10 or 15,000 of the remorseless, copper-hued warriors bite the dust.

"No way of putting over this plan, either, presented itself, and then I'd fall to wondering if I couldn't get a job as brakeman on the railroad, with the chance to swing a red lantern with all my might in the middle of the night.

"I neglected, however, to take into consideration the fact that I was only about four feet high at the time, and that other views as to my career were entertained at home. In fact, in order to get out of the job of having to go back to school with the reopening of the term I used to almost bust a puckering string in my effort to find some kind of a job—any old kind of a job—but my efforts in this direction were not appreciated at home. I was snagged away from several jobs that I had landed after herculean efforts and forced to return to school. I may add, by way of an aside, that I've had all the work I've wanted since that time, and that at the present stage of it I can hardly credit the indubitable and extraordinary fact that there actually was a period in my life when I honest and truly hankered for work.

"As the day for the reopening of school drew night I can recall how everything seemed to go to the bowwows. Even my yaller dog appeared to have a premonition of the approaching evil, and he sulked and blinked under the woodshed and refused to be comforted even when I corraled the cat for him to bark at. Nothing on the table seemed to taste worth eating, and the old swimmin' hole in the crick, in the cool depths of which I had surreptitiously passed most of the daylight hours of summer, seemed to have a reproachful look on its skipper-covered surface for the neglect which I would be compelled to show toward it with the reopening of the blamed old school.

"And about three days before the hateful reopening day my mother would make me practice getting my shoes on—for, of course, I'd go barefoot all during the vacation. She wanted to be dead sure that on the morning of the reopening of school I wouldn't pull that 'Maw, I can't get my shoes on' gag on her. My shoes were always about four sizes too small for me at the winding of the vacation, due to the fact—which they never took into consideration—that I had had three months' extra growth, and that the soles of my feet had been punctured often by pieces of broken bottles, prickly weeds, stings, sharp rocks and so on, ever since the first barefoot day. But I had to get the shoes on alee samee, no matter how much too small they were. The miserable day would come, and when I'd awaken upon that morning all of the brisk, winey autumn sunshine couldn't wipe the dreariness out of me, nor eradicate that hopeless, it's-all-over-now feeling.

"And then I'd start off toward the school, and my dog would follow me suspiciously for about the length of the vacant lot, and then he'd cock his head on one side and look me over with an air of derision, mingled with contempt, and he'd never be wholly the same in his manner toward me from that time on until the beginning of the next vacation, when he'd gradually warm up to me again.

"Different times, different ways, but somehow I can't entirely dodge the feeling that it's kind o' peculiar for a boy to be ready to go back to school after the summer vacation."

SUMMER SHOES.

Correct Light-Weight Ties and Oxfords for dress wear.

In Black, Tan and White,

—AT—

The T. Mumford Seabury Co.

PORTSMOUTH PROBATE NOTICES.

Probate Court of the Town of Portsmouth, R. I., July 13th, 1909.

Estate of Sarah Ellis Dyer.

An instrument in writing, purporting to be the last Will and Testament of Sarah Ellis Dyer late of said Portsmouth, deceased, is presented for probate, and the same is received and referred to the Ninth day of August at one o'clock, P. M., at the Probate Court Room in said Portsmouth for consideration; and it is ordered that notice thereof be published for fourteen days, once a week, in the Newport Daily News.

GEORGE R. HICKS, Clerk.

Probate Court of the Town of Portsmouth, R. I. Portsmouth, July 13, 1909.

Estate of Ruth Hannah Barker.

Request in writing is made by Elizabeth Cory of said Portsmouth, mother of Ruth Hannah Barker late of said Portsmouth, deceased intestate, that Frank Clark Cory of said Portsmouth, or some other suitable person, may be appointed Administrator of the estate of said deceased; and said request is received and referred to the Ninth day of August at one o'clock P. M., at the Probate Court Room, in said Portsmouth, for consideration; and it is ordered that notice thereof be published for fourteen days, once a week, in the Newport Daily News.

GEORGE R. HICKS, Clerk.

ADMINISTRATION NOTICE.

The undersigned hereby gives notice that he has been appointed Administrator of the estate of Lucy M. Brpiherson late of the Town of Portsmouth, deceased, by the Probate Court of the Town of Portsmouth, that he has accepted said trust and has given bond according to law.

All persons having claims against said estate are hereby notified to file the same in the office of the clerk of said court within six months from the date of the first advertisement hereof.

I have this day appointed Clark Burdick of Newport, whose address is Newport, R. I., my agent in the State of Rhode Island.

ALVIN F. LEONARD, Brockton, Mass.

Portsmouth, July 13.

ADMINISTRATION NOTICE.

The undersigned hereby gives notice that he has been appointed Administrator of the estate of Quinlan Sullivan late of the Town of Portsmouth, deceased, by the Probate Court of the Town of Portsmouth that he has accepted said trust and has given bond according to law.

All persons having claims against said estate are hereby notified to file the same in the office of the clerk of said court within six months from the date of the first advertisement hereof.

I have this day appointed John J. Fitzgerald of Providence whose address is Bannigan Building, my agent in the state of Rhode Island.

his
CORNELIUS X. SULLIVAN.
mark.

Witness: John T. Coughlin, Fall River, Mass.

Portsmouth, July 13.

TIVERTON PROBATE NOTICES.

Probate Court of the Town of Tiverton, R. I. July 13, 1909.

Estates of Fannie L. Nickerson and Abbie L. Nickerson.

Communications in writing are made by Fannie L. Nickerson and Abbie L. Nickerson, minors over the age of fourteen years, daughters of G. Franklin Nickerson and Diana H. Nickerson, late of Tiverton, R. I., deceased, informing the Court that they have made choice of Sarah C. Farnsworth of said Tiverton as guardian of their persons and estates, and requesting the Court to approve said choice, and the same is received and referred to the Seventh day of August, A. D. 1909, at one o'clock, P. M., at the Probate Court room in said Tiverton for consideration, and it is ordered that notice thereof be published for fourteen days, once a week, in the Newport Daily News.

A. LINCOLN HAMBLY, Clerk.

7-16, 23, 30.

ADMINISTRATION NOTICE.

The undersigned hereby gives notice that she has been appointed by the Probate Court of the Town of Tiverton, R. I., Administratrix of the estate of Betsey Gordeller late of said Tiverton deceased, and has given bond according to law.

All persons having claims against said estate are hereby notified to file the same in the office of the clerk of said court within six months from the date of the first advertisement hereof.

EMMA O. GIFFORD.

July 13, 1909.
7, 16, 23, 30.

NEWPORT PROBATE NOTICES.

Probate Court of the City of Newport. July 14th, 1909.

Estate of Andrew Sutherland.

Angus McLeod, Executor of the Will and Andrew Sutherland, late of said Newport, deceased, presents his final account with the estate of said deceased, for allowance; and the same is received, and referred to the Second day of August next at 10 o'clock, A. M., at the Probate Court Room, in said Newport, for consideration, and it is ordered that notice thereof be published for fourteen days, once a week, in the Newport Daily News.

Duncan A. Hazard, Clerk.

Probate Court of the City of Newport. July 12th, 1909.

Estate of Susan H. Dennis.

An instrument in writing, purporting to be the last Will and Testament of Susan H. Dennis late of said Newport, deceased, is presented for probate, and the same is received and referred to the Second day of August next at 10 o'clock, A. M., at the Probate Court Room, in said Newport, for consideration; and it is ordered that notice thereof be published for fourteen days, once a week, in the Newport Daily News.

Duncan A. Hazard, Clerk.

Probate Court of the City of Newport. July 12th, 1909.

Estate of Daniel P. Bull.

Henry Bull, Jr., Administrator of the estate of Daniel P. Bull, late of said Newport, deceased, presents his first and final account with the estate of said deceased, for allowance, together with his petition in writing, praying that an order of distribution may be entered distributing the balance which may be found in his hands as administrator aforesaid, among the heirs-at-law of said deceased; and the same are received and referred to the Second day of August next, at ten o'clock A. M., in the Probate Court Room, in said Newport, for consideration; and it is ordered that notice thereof be published for fourteen days once a week, in the Newport Daily News.

Duncan A. Hazard, Clerk.

ADMINISTRATION NOTICE.

The undersigned hereby gives notice that he has been appointed by the Probate Court of the City of Newport, Administrator with the will annexed of the estate of Emily F. Hurd, late of said Newport, deceased, and has given bond according to law.

All persons having claims against said estate are hereby notified to file the same in the office of the clerk of said court within six months from the date of the first advertisement hereof.

Thomas B. Congdon.

Newport, July 16th, 1909.

Probate Court of the City of Newport. July 2nd, 1909.

Estate of Sophia B. Blatchford.

Newton Adams, Administrator with the will annexed of the estate of Sophia B. Blatchford late of said Newport, deceased, presents his first and final account with the estate of said deceased, for allowance; and the same is received, and referred to the Nineteenth day of July instant at 10 o'clock, A. M., at the Probate Court Room, in said Newport, for consideration, and it is ordered that notice thereof be published for fourteen days once a week, in the Newport Daily News.

Duncan A. Hazard, Clerk.

Probate Court of the City of Newport. June 29th, 1909.

Estate of Edward Gray.

Edward Gray, Jr., Executor in Rhode Island of the Will of Edward Gray late of said Newport, deceased, presents his first and final account with the estate of said deceased, for allowance; and the same is received, and referred to the Nineteenth day of July instant at 10 o'clock, A. M., at the Probate Court Room, in said Newport, for consideration, and it is ordered that notice thereof be published for fourteen days, once a week, in the Newport Daily News.

Duncan A. Hazard, Clerk.

Probate Court of the City of Newport. June 29th, 1909.

Estate of Charlotte B. Popple.

An instrument in writing, purporting to be the last Will and Testament of Charlotte B. Popple, late of said Newport, deceased, is presented for probate, and the same is received and referred to the Nineteenth day of July instant at 10 o'clock, A. M., at the Probate Court Room, in said Newport, for consideration; and it is ordered that notice thereof be published for fourteen days, once a week, in the Newport Daily News.

Duncan A. Hazard, Clerk.

Probate Court of the City of Newport. July 2d, 1909.

Estate of Agnes Lee Rice.

An instrument in writing, purporting to be the last Will and Testament and two Codicils thereto of Agnes Lee Rice, late of said Newport, deceased, is presented for probate, and the same is received and referred to the Nineteenth day of July instant at 10 o'clock, A. M., at the Probate Court Room, in said Newport, for consideration; and it is ordered that notice thereof be published for fourteen days once a week, in the Newport Daily News.

Duncan A. Hazard, Clerk.

Probate Court of the City of Newport. June 30th, 1909.

Estate of William Hamilton, Jr.

William Hamilton, Administrator of the estate of William Hamilton, Jr., late of said Newport deceased, presents his first and final account with the estate of said deceased, for allowance; and the same is received and referred to the Nineteenth day of July instant at 10 o'clock, A. M., at the Probate Court Room, in said Newport, for consideration, and it is ordered that notice thereof be published for fourteen days, once a week, in the Newport Daily News.

Duncan A. Hazard, Clerk.

L. COMPTON PROBATE NOTICES.

Probate Court of the Town of Little Compton. July 12, A. D. 1909.

Request in writing is made by Frank N. Pearce and Nancy A. Wilbur of said Little Compton, brother and sister of Joseph H. Pearce, late of said Little Compton, deceased, intestate, that Charles R. Wilbur of said Little Compton, or some other suitable person may be appointed Administrator de bonis non of the estate of said deceased; and said request is received and referred to the ninth day of August next at 2 o'clock P. M., at the Probate Court Room, in said Little Compton, for consideration; and it is ordered that notice thereof be published for fourteen days, once a week in the Newport Daily News.

JOHN B. TAYLOR Clerk.

For Sale.

A Good Truck, with Pole and Shafts and the best Driving Horse in the city.

NEWPORT PAPER & GROCERY CO.,

58 Bridge Street.

The Newport Journal MINIATURE CALENDAR is especially adapted to mailing.

GROCERIES. GROCERIES.

NOT CHEAPEST BUT BEST

SNOW-BALL FLOUR

Valuable Premiums Absolutely Free

To introduce "Snow-Ball" Flour.

Ask us for a premium list.

If you want the whitest, lightest and finest bread, try it. That's all we ask.

W. C. SCOTT, Post Office Square, Tel. 543.

GROCERIES.

SPECIAL!

Smooth Jordan Almonds, 50c. a lb.

English Crystalized Ginger Chips.

26 B'way, PELEG BRYER, 11 Spring St.

PURE DRINKING WATER

Is one of the essentials to good health, and during the warm weather it is important that you supply your table with water for drinking purposes that is reliable in every particular. We carry the

PALATABLE DISTILLED AND EUREKA SPRING,

Two well known brands whose purity is guaranteed. Let us send you 5 gallons.

Only 30 cents.

—AT—

THE BOSTON GROCERY,

City Hall Square,

Broadway.

O. F. Wilcox, Prop'r.

PROVISIONS.

SWORD FISH.

BROADWAY CASH FISH MARKET.

C. A. Easterbrooks.

Telephone 614. 60 Broadway.

Rhode Island SPRING TURKEYS —AND— CRANBERRIES —AT THE— Sea Side Market.

Native Bluefish, SWORD FISH. WYATT'S MARKET, Tel. 336.

Houston Ave. Tel. 910.

Oscar Schultz, FLORIST.

18 BROADWAY. TEL. 1115.

JUST ARRIVED FROM EUROPE, Large shipment of Choice Boxwood and Evergreens of all kinds. At Greenhouses and Nurseries.

GROCERIES.

RASPBERRY SHRUB,

Fine for lemonade or cold drinks of any kind.

DRIED BEEF

Sliced to order. Nice relish for this warm weather.

My assortment of groceries is the most complete on Broadway

Charles A. Manchester,

BROADWAY.

We have today received some fine

RED CURRANTS

From the Island.

Now is the time to make your jelly.

T. FRED KAULL,

391-393 THAMES STREET.

Tel. 476.

COAL AND WOOD.

COAL.

JUNE PRICES:

White Ash Coal	$7.10	per ton
Cash Price	6.85	" "
Red Ash Coal	7.60	" "
Cash Price	7.35	" "
Franklin Coal	8.35	" "
Cash Price	8.10	" "

PINNIGER & MANCHESTER CO.

341 Thames Street.

Telephone 144

PHONE 575.

D. J. SULLIVAN & CO.,

DEALERS IN

Lykens Valley Red and White Ash Coal.

HICKORY, OAK AND PINE WOOD

Cut all sizes for fireplaces.

Newport Taxicab Company,

NEWPORT, R. I.

359-367 Thames Street.

Telephone 150.

TARIFF NO. 1.

First half mile or fraction	30c.
Each quarter mile thereafter	10c.
Each six minutes waiting	10c.

Call or send for complete Tariff and information sheet.

NEWPORT DAILY NEWS,
Published every afternoon except Sunday.
Office, 207 Thames Street.
T. T. Pitman, Proprietor.
News, $5.00 a year. 12 cents a week.
Journal and Weekly News, $2 a year.

TELEPHONE CALLS.
Business Office, down stairs, 8908
or if that is busy, 17
Editorial and Reportorial Rooms Upstairs, 782
Publisher's Residence, 18 High St., 322

The Newport Journal contains the best matter in the Daily News each week, and will be sent anywhere in the United States, postage paid, for two dollars a year in advance. Requests for change of address should give old address as well as new.

BACK NUMBERS.
Copies of the Daily News two weeks old, three cents extra for each month or part of a month. Copies of the Newport Journal and Weekly News, one month old five cents extra for each month or part of a month.

Yearly or Term Advertisers are limited to their immediate business, are guaranteed but five insertions in a week and are allowed fifty-two changes a year. Legal notices, auction sales, amusements, cards wants and lost and found are not included in space contract.

Advertisers using both the daily and weekly papers gain the advantage of distinct classes of readers, no person reading both the daily and weekly. The Journal goes among people who read no other local paper.

Newport Daily News

FRIDAY, JULY 16, 1909.

IN ORDER TO AVOID DELAYS ON ACCOUNT OF PERSONAL ABSENCE, LETTERS TO THE DAILY NEWS SHOULD NOT BE ADDRESSED TO ANY INDIVIDUAL CONNECTED WITH THE OFFICE BUT SIMPLY TO THE PAPER.

TEN PAGES.

THE INCOME TAX AND PROTECTION.

The rather curious remark has been made in some quarters that the income tax would undermine the protective system. This apparently assumes that the income tax would yield a redundant revenue and the people would demand a remission of tariff taxation if they were suspected to other taxes.

This line of reasoning is specious. The income tax is a natural adjunct of extremely high protection. Redundant revenue is not likely to occur. Nineteen years ago, when Mr. McKinley wrote his tariff law, he raised duties to shut off importation and reduce the revenues, which were then excessive. At that time we had not gone into business as a world power of the belligerent variety. We had hardly 25,000 soldiers and our navy cost as only fifteen or eighteen millions a year. All this has been changed. We are running a naval race with the nations of Europe. We have garrisons in the Sandwich Islands and the Philippines. The steamship subsidy advocates are alert and hopeful. The improved waterways people desire half a billion dollars. We are not through with the Panama canal yet. It will be a long time before we shall be worried again by a surplus.

The tendency of protective duties is steadily upward. An absolutely protective tariff would prohibit all importation. Congress is restrained from that by the need of obtaining some revenue out of the tariff; but just in proportion as the revenue can be secured from corporation and inheritance and income taxes, just in that proportion the customs duties can be put high enough to stop importation, and that of course is the one thing aimed at by the beneficiaries of the tariff. From their point of view an ideal fiscal system would be a prohibitory tariff and enough direct taxation to provide the government with the necessary revenue. A very high tariff with some direct taxation is not quite their ideal, but is a long step in the direction of it. Direct taxes will permit revenue to be sacrificed in the fixing of customs duties.

THE CIVIL SERVICE RULE AND THE CENSUS.

The passage by Congress of the census bill in such a form as to require the extension of the civil service principle to the bureau and all its employes is another distinct triumph for the reformers and guarantees, so far as such a guarantee can be made, that the next census will be taken honestly and capably. This is an important step, inasmuch as it extends the civil service rules to a large body of employes of the government who have never yet been chosen on such principles, but have been appointed through the recommendations and "pull" of politicians. It is important also because it means that the census soon to be taken will be free from some at least of the inaccuracies inevitable when work is done by incompetents chosen by political influence rather than by those who have been obliged to prove their ability and proficiency under tests established by examiners who have no interest in the results.

For years those who believe in civil service reform have been trying to have their views and the rules they approve endorsed by Congress and by the departments at Washington, and gradually they have been making progress until now almost every division of the government work is conducted on that principle. The change has come so gradually, however, that the important results which have accrued in the form of better work and more efficient employes have not been so noticeable as would have been the case if the revolution had been wrought all at once, but it has been none the less complete and advantageous. Now, to have added to the many other departments conducted under this system that of the census bureau throughout its entire force makes almost universal the adoption of the merit rule in the government service and marks almost the end of the work which has been done by the civil service reformers.

That the merit system should prevail in all departments of the public service is now accepted by practically all except politicians and the hangers-on of government. What it means in the improvement of all the varied kinds of work done for the government and in the elimination of worthless elements and the introduction of real workers and capable employes only those who watch the administration most closely or are most directly associated with the government can know. It is, however, evident to the public and even the casual observer that there are not today in the government employ the same kind of men and women as formerly. The personnel of the force in the different departments has been changed, greatly for the better, since the adoption of the merit system. There may still be employes who do not earn their salaries because of the manner in which the departments in which they work are conducted, but there are practically none now in the department which are under civil service rule who are not competent. They may be lazy and negligent, but they have the ability to do the work or they could not have secured the positions they hold.

That this means a tremendous saving to the government cannot be doubted, for incompetent and inefficient workers are always extremely expensive and poor work costs the employer heavily. The change in government work, therefore, from poor and indifferent to a high grade, and from workers who had no fitness for their places and no ability to perform their duties, means necessarily the saving of a very large sum every year. As a slight indication of the extent of this saving, it is necessary only to state that the late Mr. Carroll D. Wright, who was once commissioner of the census, said that if the civil service rule had been applied to his department at that time there would have been a saving of more than $2,000,000 in a single year. This shows clearly the value of the passage by Congress of the act placing the census bureau under the merit system.

CORPORATE OWNING OF CORPORATIONS.

Nearly every trust in the country has been formed by the purchase of one corporation of other corporations. The law allows it, and so far there has been no effort to change the law. With all the denunciation of corporations which has come from Roosevelt and Bryan and the less conspicuous warriors upon aggregated wealth, there has been no proposal to prohibit one corporation from holding the stock or bonds of others. It is a singular thing that, with all the statesmen who look under the bed every night to see if a trust is not concealed there, to rifle their pockets while they sleep, or to rifle the pockets of the people, there has been no proposition to lay the axe at the root of the tree.

A suggestion of that remedy has just been thrown out by the Attorney General. In an address before the Kentucky Bar Association, although urging the federal control of corporations engaged in interstate commerce, he pointed out how large a measure of control over corporations is vested in the states according to several recent judicial decisions, including the decision of the Supreme Court of the United States that a state might by an indirect process deprive foreign corporations of the right of transferring litigation from the state to the federal courts. He proceeded to commend to the states a further requirement, which would strike a decisive blow at combinations of corporations. He advised the states to exclude from their jurisdiction any corporation 60 per cent of whose stock is owned by another corporation, either domestic or foreign.

That would not be absolutely fatal to the combinations—the corporations owning other corporations, the holding companies as they are called—but it would go a long way toward it. If trusts are dangerous and the absorption of industries by great corporations is something to be prevented, the suggestion of the Attorney General is the most practical which has yet been made.

SENTIMENTAL CIPRIANO.

Cipriano Castro makes a touching appeal to the present authorities of Venezuela, waiving all claims upon the presidency and only asking for a little piece of ground so that he can die in his native country. It would seem to be a hard thing to refuse such a request as that, but there are considerations which must give the government pause. How ill is Castro? It isn't very long since he attempted to return to his country with the avowed determination of resuming his dictatorship. Has his health suffered materially since? Even if it has, it might be due to his homesickness. Castro loves his country dearly; he has made a good deal out of it, and has lamented the heartless conduct of the United States and two or three European countries which interfered with his return to the land of his affections. Perhaps he is only pining for his native land. In that case it would be natural if his health should be completely restored by re-establishment on the soil of Venezuela.

If he should recover his strength on that little piece of ground on which he asks to die, what would happen? He might revoke the abdication of his dictatorship. Or two or three thousand armed men, hungering for the plunder of Caracas, might insist on his leading them to the capital. Castro has had considerable experience in revolutions. He is a highly successful leader of predatory bands. If he were once in Venezuela, restored to activity by contact with his native soil and the inhaling of its stimulating atmosphere, he might "do what he didn't intend," like the young man when half over from Ostend to Dover.

If Castro will not die on the premises there is no doubt that after his demise the present government would feel safe in allowing him that little piece of ground in which to be buried. So long as he is alive it would be taking big chances to let him come into the country to die; he might get well.

The baby carriage promenade for a long time has been a feature of the board walk at Atlantic City and no one has been found to object publicly, but now one of the city officials proposes an ordinance putting a tax of 50 cents each on all baby carriages which use the walk. This has raised an outcry at the resort and the proposer of the ordinance finds himself the centre of a storm of indignation which has almost overwhelmed him. The tax was proposed in order to raise additional revenue for the running expenses of the city, which have been increasing at a rapid rate, and the proposer says he is in earnest about it, although he does not think he will have much show for its passage against the opposition which has developed. The mayor of Atlantic City has declared that he would veto such a measure. One of the picturesque features of Atlantic City life has always been the parade of nurse girls wheeling perambulators along the great promenade and it is not likely to be used to help increase the income of the resort.

The Representative Council treated the ordinance proposed by the Board of Aldermen for the storage and transportation of explosives with scant courtesy. It could hardly be expected that the Council would off-hand pass an ordinance of the kind and of so many sections, but the law should have been printed, issued to the members and passed upon at a further meeting. Perhaps some of the members did not like the personal application of certain of the provisions. Nevertheless, Newports needs some such law, and the Representative Council must sooner or later pass an ordinance restricting the use and storage of dangerous explosives and inflammable materials in the city.

The withdrawal of the resolution before the Representative Council for the opening of "Eagle Crest" for tuberculous patients was wise on the part of the mover. As the provisions of the measure were canvassed, it was seen to be quite impracticable, notwithstanding any element of philanthropy which may have been behind it. The action of the Council in accepting the offer of the Newport Hospital was eminently wise, and the city is to be congratulated upon the outcome of a matter which has given the community much concern.

The police of Hanover, Germany, are out against long hat pins and have issued an edict warning women against the dangers of wearing them. The chief says several deplorable accidents have occured recently from this cause and announces that if in the future an accident occurs to another through a woman's hat pin she will be liable to arrest and prosecution for assault. Have the women no rights?

In Beverly, the summer capital of the United States, the use of taxicabs for public hire has been prohibited by the board of aldermen. This is a triumph for the drivers of horse cabs, who saw their business leaving them if taxicabs were allowed to enter to the business of carrying the summer residents.

James J. Hill, the railway magnate, says that as soon as the tariff is out of the way, this country will enjoy a prosperity which will equal, if it does not surpass, that which it knew under the McKinley administration. Hurry up with the tariff bill, then, and let the country enjoy the prosperity.

It looked at one time this morning as if the long drouth was to be broken, but so much good luck was in store.

ELECTION OF SENATORS BY THE PEOPLE.

[Boston Transcript.]

Mr. Bryan asks the President to put through an amendment to the Constitution providing for the popular election of Senators, while amendments are under way and shrewdly quotes Mr. Taft's acknowledgment in his letter of acceptance that he has long regarded that change as offering an improvement over the present system of legislative elections. Bryan's request may be readily answered. The United States Senate would not send such an amendment to the States; the number of votes in its support there would be comprehended approximately by the Democratic membership and the 10 Republicans who voted against the tariff bill. Of late years adherence to the present legislative system of electing senators has become one of the corner stones of the conservative faith. For example Mr. Burrows of Michigan in his earlier days spoke vigorously for the popular election plan, but has of late declared himself as undergoing a change of mind, and he has become correspondingly conspicuous among the defenders of the vested interests. The lines are now pretty distinctly drawn on the senatorial issue. The Democrats of the South and the so-called "Progressive" Republicans of the West almost invariably favor the popular election plan. Practically speaking, they are using it today through devices of their own for circumventing the Constitution.

SEEN BY HALF A MILLION PEOPLE.

General Picquart, the French minister of war, was thrown from his horse at the annual military review at Longchamps, Paris, which was one of the features of the celebration of July 14, the national holiday. The accident occurred in front of 60,000 troops drawn up before the Presidential tribune and in the presence of half a million spectators.

AROUND RHODE ISLAND.

One Death in Providence and One in Woonsocket from Heat.

Manufacturers and Consumers Directly Affected by Proposed Cotton Goods Rates.

One death in Providence from the heat, another in Woonsocket in which sunstroke was the chief contributing cause for an accidental asphyxiation, and one prostration, was the record made by the hot waves Thursday. The death in Providence was that of Mrs. Annie Lynch, whose heart trouble was so aggravated by the heat that she died suddenly at night. Stricken with sunstroke while at work making a gas connection in a ditch at Woonsocket, James C. Cronan fell unconscious across the gas pipe upon which he was working. Before help arrived he had been asphyxiated by the escaping gas.

Benjamin B. Martin of Warren, the representative in this state of H. C. Rowe & Co., oyster growers, has notified H. W. Kimball of Pawtuxet, secretary of the Rhode Island Free Fishermen's Association, that in view of the opposition which has arisen to an application to lease 100 acres of oyster grounds near Plum Beach lighthouse he has withdrawn the application. Mr. Martin recently presented to the commissioners of shell fisheries an application for 100 acres of ground lying southerly and southeasterly from the Plum Beach lighthouse. Shortly afterward he learned that Mr. Kimball, representing various petitioners, filed a protest against granting the lease. Learning of this move Mr. Martin promptly took the matter up and notified Mr. Kimball that he would withdraw his application.

Steamer Ravenscraig, Captain Johnson, has arrived from Norfolk, Va., having beaten all records for a coal trip by steamer from Providence to Norfolk and return. The boat is owned by the Eastern Coal Company. The Ravenscraig left Providence last Saturday, and the elapsed time from the hour of her departure until she was again alongside her dock was four days and four hours. Another record included in the voyage was made when the vessel was loaded at Sewall Point, a new loading station near Norfolk, in the remarkable time of four hours. Thirty-four hundred and forty tons of soft coal were poured into the hold amid dense black clouds of coal dust so quickly that the crew could hardly realize, when the whistle blew for the start, that the stay in the Southern port was over. Captain Johnson and his crew are proud of the performance of their ship, especially as on this trip the Ravenscraig's rival, the Kanawha, which has been running neck and neck with the Ravenscraig, was left behind.

The State Board of Public Roads has revoked the licenses of two men who have figured recently in automobile cases. Bernard Cabisius of Pawtucket, whose license expired June 6, was refused a renewal, Harry R. Crowley, chauffeur, who took a party of friends for a joy ride about two weeks ago, was summoned to appear before the board and show reason why his license should not be revoked. He failed to put in an appearance, and after hearing testimony in the case, the board decided to revoke his license. Cabisius is the second owner and operator of an automobile who has been refused a renewal, or has suffered a revocation of license by the board because of fatal accidents in which they have been prominent figures. Some time ago the license of Edward J. McCabe of Providence, whose automobile killed the Arnold boy at Pawtuxet, was revoked, and he has since been disqualified from operating his machine. It is understood that the reasons for refusing to renew the license of Mr. Cabisius by the board were the two serious accidents in which he figured within the last few months, one case being that in which a child was killed, while in the other he struck a carryall.

George H. Huddy, Jr., of Providence was elected president of the Rhode Island Medico-Legal Society at the annual meeting at Field's Point Thursday afternoon. All business except the election of officers was dispensed with, the delights of a Rhode Island clambake eclipsing all other interests. The society was formed nearly a score of years ago, only coroners and medical examiners being eligible for membership. Since that time the requirements have been changed and now any lawyer or physician may join. Mr. Huddy was elected president to succeed Dr. A. H. Longfellow. Other officers were elected as follows: Vice President, Dr. Donald Churchill; secretary and treasurer, Dr. C. R. Dolen; board of censors—Coroner C. H. Lincoln, Providence; Dr. Stimson, Tiverton; Dr. C. S. Christie, Riverpoint; Dr. J. Howard Morgan, Westerly; Dr. C. W. Stewart, Newport.

The Franco-American Shoe Company, composed of Woonsocket's citizens, has been incorporated with a capital stock of $100,000. The company will manufacture high-priced men's shoes in Woonsocket in the near future. Several locations for quarters are under consideration, although it is planned to erect a plant later. The capacity of the shop is expected to be 100 pairs a day. Considerable machinery has been purchased and as soon as a suitable location is found the plant will be equipped and started.

By the will of the late Joseph Davol of Providence, the Rhode Island Hospital receives $1,000 for use in founding a bed to be known as the Davol bed. This was the only public bequest in the will. Mr. Davol was the head of the Davol Rubber Company, one of the pioneers in the country in that industry.

Francis Manton, who had been connected with the Providence-Washington Fire Insurance Company for the past 25 years, died at the home of his sister, Mrs. Henry T. Grant, in Providence, Thursday. Mr. Manton was born in Providence about 68 years ago, the son of Robert and Mary Fiske Manton. He received his education in the schools and later went to work in the woolen manufacturing concern of Paine & Sackett. After leaving his position there, he took up his work with the fire insurance company, with which he was connected at the time of his death.

Rhode Island manufacturers and Rhode Island consumers are directly affected by the proposed high rates on cotton goods contained in the pending tariff bill, according to figures submitted by the Wholesale Dry Goods Merchants' Association of New York in a vigorous protest to Congress. The merchants, fearing that the exorbitant rates will greatly curtail the sale of their goods, have offered strong objection to the final adoption of the schedule as it passed the Senate. The figures submitted to Congress by the dry goods men show that the classes of goods to be most benefited by the Aldrich schedules are those turned out largely in this state and contiguous territory. The schedules contained in the protest present hardly an item which is not of deep interest to the milling industry of this state.

For Rent.
At an Exceedingly Tempting Price
A very pretty cottage (with stable) newly furnished and in thorough order, on a fashionable and favorite street, and near the bathing beach. Ample grounds. Apply to
RICHARD C. DERBY,
136 Bellevue Avenue.

THE HOME THAT WE LIVE IN.

[Gentleman's Journal.]

Palairet spends his summers keeping bachelor's hall at his old family place in upper Westchester county.

The house itself is, architectually speaking, nothing much to boast of, for it was built by Palairet's grandfather (who, incidentally, founded the present family fortunes) in the early sixties, when American architecture was at a particularly low ebb.

It is a low, rambling structure, of gray, hammer-dressed stone, but commodious, and with reception rooms of an alluring amplitude. Palairet, who is a man of discernment, with a keen 'collector's eye,' refurnished it entirely when he came into his own, and packed it full of uncommonly good furniture and nice things in general.

I paid a visit prior to his formal "house-warming" and was immensely struck with the fine taste I found displayed in every direction. Upon my arrival, late, I followed him across a spacious hall, its pleasantly warm tone due to the old Flemish tapestries which covered its walls, up a broad staircase and down in interminably long corridor, till at length I was ushered into my quarters for the night. I was sleepy, so paid no attention to my surroundings, but undressed and tumbled in, to be fast asleep in five minutes.

I awoke to find the sunshiny suggestions of the morning flickering their way into the room and then noticed my room.

Quite whimsical are the tricks served us by the "leaves of memory" when they "make a rustling in the dark." It was long years since I had formed one of a party of sightseers performing obeisance at the shrine of our Country's Father at Mount Vernon, and here, as though I were actually gazing on it, came to my memory the picture of that old room, bright and airy, and essentially clean looking, in which Washington breathed his last. I saw again the bed of heroic width, the Windsor armchair by its side, the mahogany dressing-table and the black and gold lacquered swinging glass, in which, perchance, he glanced to arrange his powdered hair, or to settle the alignment of those "seahorse teeth" made for him by good Mr. Greenwood, the dentist of William street, in New York.

The two rooms—that in which I was lying and that pictured by my memory—were essentially unlike and yet essentially similar. But it was the unlikeness of detail and the similarity of sentiment. That is the secret of furnishing as a fine art—to create, by the harmonious blending of oftentimes heterogeneous objects, a pervading sentiment of luxury, of comfort, of elegance, as the case may be. My friend Palairet had "picked up," as the phrase goes, his Hepplewhite and his Sheraton and his Chippendale whenever occasion offered and wherever they came to his hand. He had assembled them together with a pervading nicety of arrangement and abiding sense of congruity. No single piece in itself was a type of the "Colonial," as the term is nowadays understood, and yet the result of it all was a typical "Colonial" bedroom.

BED HAMMOCKS,
Retail $12.00, now $9.00.
SCREEN DOORS,
WINDOW SCREENS 25c.
Rubber Hose, 50 ft., $4.75.
Oil Stoves 50c. and
Gas Stoves $1.25.
Gas Ranges $5.00.
Boys' Coaster Wagons,
Velocipedes, Autos.
DANIEL E. SULLIVAN,
Old City Hall Novelty Shop.
Tel. 665.

DRY-PACKED
ICE CREAM,
All ready to take home.
ICE CREAM AND ICES,
Fresh-Made Candies,
Chocolates and
Bon Bons.
Cakes Plain and Fancy.
For Customers Where Quality Counts.
H. D. FRASCH,
170 THAMES STREET.
Telephone 987.

Pictures Re-framed,
OLD FRAMES RE-GILDED.
FINE IMPORTED PRINTS.
Wiseman.
118 BELLEVUE AVENUE

Flexible Roofing
$3.00 A ROLL.
1 roll covers 100 square feet, just the thing for old or new roofs, that are flat. Can be put on by any one; your leaking roof tight at 4 cents a foot.
SHINGLES, Extra $4.40 per 1,000. Clears $3.75 per 1,000 cash.
FRAMING and finishing lumber, all kinds. Mill work in all its branches.
KINDLING wood, 4 barrels delivered, $1.00.
For the above go to
69 Mill Street.

THE WEATHER.

BOSTON, July 16, 8 A. M.—Forecast for Boston and vicinity—Probably showers this afternoon or tonight; Saturday fair; light westerly winds.

WEATHER CONDITIONS.

The disturbance that Thursday morning was northwest of the Lake region has moved to the upper St. Lawrence valley, continuing of slight intensity; it, however, has caused quite general light showers in the Lake region and scattered light showers in the Middle states and New England. Local showers have also occurred in the South Atlantic states and lower Missouri valley. The temperature at 8 a. m. in New England ranged generally near 70 except on the Maine coast where it was near 60: At New York 74, Washington 76, St. Louis 72, Chicago 68, Los Angels 60 and San Francisco 60.

J. W. Smith,
Forecast Official.

LOCAL CONDITIONS.

	8 h	12 h	2 h
Temperature	70	75	74
Barometer	30.00	29.99	30.01
Wind	S E	S E	S E
Weather	Cloudy	Cloudy	Foggy

MINIATURE CALENDAR.

FRIDAY, JULY 16.

Sun rises	4 h 25 m
Sun sets	7 h 18 m
Moon rises	3 h 20 m
Length of day	14 h 53 m
Day's decrease	0 h 17 m
High water	6 h 46 m; 5 h 58 m

SATURDAY, JULY 17.

Sun rises	4 h 26 m
Sun sets	7 h 17 m
Moon sets	— h — m
Length of day	14 h 51 m
Day's decrease	0 h 19 m
High water	7 h 30 m; 7 h 46 m

SUNDAY, JULY 18.

Sun rises	4 h 26 m
Sun sets	7 h 16 m
Moon sets	8 h 30 m
Length of day	14 h 50 m
Day's decrease	0 h 20 m
High water	8 h 16 m; 8 h 31 m

Moon's Phases.

New Moon July 17, 6 h 46 m. A. M.
First Quarter, July 26, 6h 46 m. A. M.
Full Moon August 1, 4 h 14 m. P. M.
Last Quarter August 10, 6 h 46 m. A. M.

NEW TODAY.

[Only first insertions listed here.]

	Page
Cuticura	6
Frank Jones Ale	8
Sanford's Ginger	8
Lost—Pocketbook	9
Libby—Bread, etc	6
Narragansett Lager	7
For Sale—Pine Mast	9
For Sale—Jersey Cow	9
Wanted—Dressmaking	9
Lawn Party Postponed	5
To Let—Furnished Rooms	9
Hall & Lyon Co.—Specials	7
Wanted—Man in Business	9
Wanted—Room and Meals	3
H. F. Rooney—Low Prices	5
Blaine—Hamilton Watches	5
Probate Court—Bull Estate	3
Probate Court—Hurd Estate	3
Wanted—Situation by Cook	9
Wanted—Position by Butler	9
Ports. Pro. Ct.—Dyer Estate	3
W. M. Mfg. Co.—Motor Boats	9
Boston Branch—Potatoes, etc	5
Ports. Pro. Ct.—Barker Estate	3
Probate Court—Dennis Estate	3
Marden—Colonial Refrigerators	2
A. C. Titus Co.—Porch Shades	1
Wm. Loftus—Cottage for Rent	7
Ports. Pro. Ct.—Sullivan Estate	3
Mortgage's Sale—Smith Estate	10
The E. A. Brown Co.—Sat. Sale	1
Probate Court—Sutherland Estate	3
Ports. Pro. Ct.—Brotherson Estate	3
Lt. Comp. Pro Ct.—Wilbur Estate	3
Wanted—Situation by Useful Man	9
Tiverton Pro. Ct.—Nickerson Estates	3
Tiverton Pro. Ct.—Gordelier Estate	3

TO INSURE INSERTION ON THE DAY DESIRED CHANGES OF ADVERTISEMENTS SHOULD BE SENT IN THE NIGHT BEFORE.

RICE ESTATE,
Washington Street
and the Harbor.
To be sold to close the estate, substantial dwelling and stable with about one acre of land. Unexcelled for water view and boating.
HERBERT L. DYER,
162 BELLEVUE AVENUE,
Branch Office 61 Broadway.

Automobile
Insurance.
Damage by fire, explosion or theft.
Liability for injury to public or damage to property.
Damage to your own car.
Strongest Companies. Get our rates.
Henry Bull, Jr.,
Insurance, 183 Thames St.

FOR SALE,
Cottage House,
POPLAR STREET.
House has seven rooms and bath, hot water heat, hard wood floors, concrete cellar, set tubs, modern plumbing. Lot 3,500 ft.
PRICE OF PROPERTY $3,800.
Henry Bull, Jr.,
GAS BUILDING. 183 THAMES ST.

F. WELLINGTON PUTMAN, Opt. D.
Scientific Optometrist
—AND—
Manufacturing Optician,
118 SPRING ST.
Hours 9 A. M. to 8 P. M. Phone 125.
All kinds of optical repairing at short notice.

THE NEWPORT JOURNAL AND WEEKLY NEWS.

M. J. MURPHY,
AGENT FOR
Studebaker Bros. Mfg. Co.
Has on hand a large stock of Farm Wagons and Carts. Also several second hand wagons. Tel. Con.

FARMS FOR SALE.
1. I have for sale at $5,000, a Farm of 110 acres on Connecticut Island, with frontage on the sea.
2. I have for sale in Middletown, a Farm of 23 acres, a thoroughly country place with orchard, trees and a superior 8-room cottage. Well adapted for quiet luncheons or tea-parties. There are carriage-house and stables and room for automobiles. Price $6,250. Would rent if preferred.
A. O'D. TAYLOR,
192 Bellevue Avenue. Telephone 320.
Branch office in Jamestown open from April till October inclusive.

DIED.

ALBRO—In Summit, 14th inst., Seth M. Albro, in his 61st year.
BALDWIN—In Providence, 15th inst., Margaret C., wife of John H. Baldwin.
KINCAID—In Providence, 15th inst., William Kincaid, in his 74th year.
MANTON—In Providence, 15th inst., Francis Manton, in his 68th year.
M'CULLOCH—In Providence, 14th inst., Samuel McCulloch, in his 63d year.
SCHMIDT—In Providence, 15th inst., Clemence, widow of Andrew Schmidt, of Peacedale, in her 76th year.
SULLIVAN—In Fall River, 14th inst., Mary, widow of Philip Sullivan.

JOHN S. LANGLEY, Undertaking,
16 Franklin Street.
FRED'K E. LANGLEY, Mgr.
Telephone 879-1118.

SAMUEL W. MARSH,
Undertaker and Licensed Embalmer,
101 Thames Street.
Night calls answered from residence, 24 Cranston Ave. Office Tel. 323; Res. 1169.

FOR RENT.
COTTAGE HOUSE,
Summer Street.
Parlor, library, dining-room, pantry, kitchen, 4 bedrooms, bathroom, den; hot air heat, gas, set tubs, large piazza, good yard.
Full particulars as to price etc., from
C. H. Wrightington,
SOLE AGENT,
Office 30 Bellevue Ave. Telephone 770.

WOMAN'S EXCHANGE,
24 WASHINGTON SQUARE.
FANCY GOODS,
Fayal Lace, Mexican Drawn Work, Infants' Clothing, Dolls, Dinner Cards, Puzzles, Etc.
Bread, Cakes, Pies, Etc.
Orders taken for all kinds of needlework.

NOTICE TO TAX PAYERS.

OFFICE OF COLLECTOR OF TAXES,
City Hall, Newport, R. I.

The tax bills for 1909 are now due and are payable between July 1st and August 31st, 1909.

The time allowed by the Representative Council for the payment of this tax expires on the thirty-first day of August, 1909, and according to said ordinance (as authorized by the laws of the State) all taxes not paid on or before that date shall carry, until collected, a penalty at the rate of 12 per centum per annum.

All taxes in arrears June 1st, 1908, must be paid at once, by order of the Representative Council.

HENRY W. COZZENS,
Collector of Taxes.

CITY OF NEWPORT.

SEALED PROPOSALS will be received by the Board of Aldermen (from Newport bidders only), at the office of the City Clerk, up to 5 P. M., Thursday, July 22, 1909, for repairs to the City Hall, including mason work, carpenter work metal work and painting, in accordance with specifications on file in the office of the City Clerk.

Bids will be received for the whole or any part of said work.

The Board reserves the right to reject any or all bids.

By order of the Board of Aldermen.
F. N. FULLERTON,
City Clerk.

Preserve Jars & Preserve Kettles.
We have all kinds on hand.
Mason, 1 qt., 80c. per dozen. Mason, 1 pt. 70c. per dozen. Mason, 2 qts. $1.10 per dozen.
Royal, square jar, the best jar made, 1 pt., 90c. per dozen. 1 qt. $1.10 per dozen.
Vacuum Self-Sealing Jar; no rubbers used. 1 pt., $1 per dozen. 1 qt. $1.15 per dozen.
I have a very great bargain in these Lawn Mowers. If you need one you had better take advantage.
Rubber Hose from 9c. per foot up.
Preserve Kettles, all kinds and sizes. Window Screens, Fly Traps, Fly Killers, Fly Paper, etc.
At H. L. DEBLOIS'S, 80 Broadway.
Telephone 988.

Price of Coke.
Prepared, delivered,
36 bushels - $4.50
18 bushels - 2.25
Common, delivered,
35 bushels - $3.50
18 bushels - 1.75
Price at Works,
Prepared, 11c. a bushel
Common, 8c. a bushel

YELLOW PINE AND MAPLE
FLOORING.
A. & H. G. Hammett
Lumber, Hardware, Sewer Pipe, Cement, Brick, Etc.
319--321 Thames St.

The Newport Journal
MINIATURE CALENDAR
Is especially adapted to mailing

JAMESTOWN.

Funeral of Captain Abbott Chandler Held Thursday Afternoon From His Late Home.

[Regular correspondence of the News.]

The funeral of Captain Abbott Chandler was held Thursday afternoon at 3 o'clock from his late home on Water street, Rev. W. S. Jones of the Channing Memorial Church of Newport, officiating. The burial service of the Odd Fellows was also read by the officers of Excelsior Lodge, of which the deceased was a member. There was a large attendance, many of the cottage colony being present. Conanicut Council, No. 1,147 Royal Arcanum, Excelsior Lodge No. 49, I. O. O. F., Aquidneck Encampment and the Ancient Order of United Workmen were all represented. The casket rested in the bay window of the southeast parlor amid a bank of beautiful floral offerings.

This morning the funeral party left on their way to Kingston, Mass., where the burial will take place. Four members of Excelsior Lodge and a representative of the United Workmen will accompany the remains to that place.

Mr. Bradford Norman has bought from John J. Watson and others, a parcel of land near the north pumping station for the purpose of constructing thereon a modern filtering plant for the town's supply of water. Already, material for the filter has arrived and work on its installation will probably commence as soon as the extension of the water main, now under way across the town beach, is completed.

Mr. Grinnell Willis left yesterday for New York and will sail from there, in a few days, to spend the summer abroad.

Mr. Foster Knowles has returned from Braggsville, for a short visit to relatives here.

Mr. and Mrs. F. H. Rosengarden left this morning in their automobile, for a trip to Provincetown to see the fleet. They were accompanied by Mrs. Seaton Schroeder, wife of Admiral Schroeder, who is in command of the fleet and Mrs. C. H. Davis wife of Admiral Davis.

Miss Joline of Philadelphia is guest of the Misses Clarke at their cottage on Walcott avenue.

Miss Anna Clarke has returned from a two weeks visit to friends in Maine.

Mrs. Grinnell Willis gave an afternoon tea yesterday at the Bailey cottage, which she is occupying this season.

Mr. B. H. Shoemaker's servants have arrived to get his cottage on the Dumplings in readiness for the arrival of the family.

TO RACE SATURDAY.

Narragansett Bay Yacht Racing Association Will Contest With Conanicut Club.

The boats of the Narragansett Bay Yacht Racing Association will be down tomorrow for the Association's racing day with the Conanicut Yacht Club over one of the Conanicut Club courses. If the weather is at all favorable it is expected to have a big gathering of boats. All the 18-foot Knockabout Association boats will be down to try conclusions with the Jamestown boats, which last year and the year before made them feel that the 18 footers were just the thing. The big fellows will come because it will be a pleasant sail for them and there is a chance for a good breeze and race off Jamestown. It is expected that there will be a number of local boats from the Conanicut and Newport Clubs also in the running.

The preparatory signal will be fired at 2, the warning at 2:10 and the start for Class 0 36 to 30 sloops at 2:15. There will then be three minutes between the classes of sloops, P-30 to 25 feet, Q, 25 to 21 feet, R 21 to 18 feet and S 18 to 15 feet.

There will be a five minute interval and then the big catboat class T will start, then with three minute intervals classes U, 25 to 21 feet, V, 21 to 18 feet, W, 18 to 15 feet and X, 15 feet and under will start. With a five-minute interval the special classes will come Y, dories then at three minute intervals Z, skiff and RR boats conforming the 18 foot Knockabout Association. Then with an interval of five minutes will come the handicap yachts with three minute intervals. There are six divisions.

The courses will be announced before the start and will depend on the direction of the wind.

The regatta committee in charge of the race is Commodore Francis Donaldson, Dr. Rhett, J. M. Dodge, J. P. Wetherill and R. A. McCloud.

GENERAL HUMIDITY HERE.

It may have seemed to some that it was slightly humid, sticky, or whatever one wishes to call it, Thursday night and today. The wind was from the southeast and it was foggy, and it seemed at one time as though the entire town would be encased in fog, though it held to the south part only it moved up during the night and this morning was everywhere. The General Humidity became so congested that it was almost rain at one time and the sidewalks were wet. About 1 o'clock the wind shifted to the southwest and it cleared some and rained a little. It was only for a few moments, when the wind backed to the eastward and the fog once more shut things in.

KILLED BY ACCIDENT.

Bystander Struck by Bullet from Falling Rifle.

HAMBURG, July 16.—An unfortunate accident occurred at the shooting range today, during the competitions in which the German-American marksmen are taking part. One of the German competitors dropped his rifle, which resulted in the discharge of the piece. The bullet penetrated the heart of a bystander, a marksman named Schmidt, from Turingen, who died immediately.

SENSATIONAL BREAK IN PRICES.

Almost Panic Conditons Occur in Cotton Market.

NEW YORK, July 16.—A sensational break in prices, accompanied by almost panic conditions, occurred in the cotton market today. December contracts sold down 47 points from last night following the publication of the government report announcing that damage to crops from the boll weevil was considerably less than a year ago.

STEAMERS REPORTED.

SIASCONSET, Mass., July 16.—Steamer Amerika, from Hamburg for New York was 273 miles east of Sandy Hook at 9:35 a. m.; will probably dock about 7:30 a. m. Saturday.

SABLE ISLAND, Nova Scotia, July 16.—Steamer St. Louis, from Southampton, for New York was 682 miles east of Sandy Hook at 5 a. m.; will probably dock about 8 p. m. Saturday.

SABLE ISLAND, Nova Scotia, July 16.—Steamer Caledonia, from Glasgow for New oYrk was southeast of Sable Island at 6:05 a. m. Distance not given. [illegible]

MANY KILLED OR INJURED IN GREECE.

[Continued from First Page.]

by the earthquake that occurred yesterday in the province of Elis, in southern Greece. The damage to property also was very great. Hot water is flowing today from many of the springs in the stricken district, while the water in the rivers and brooks has turned a reddish color.

The province of Elis has a population of about 225,000 people and its extent is approximately 2,000 square miles. It is the chief current producing region on the mainland of Greece. The capital is Pyrgos and the seaport Patras. The district is mountainous in the south and east.

The earthquake demolished 400 houses in the village of Havari in the Elis province. Thirty persons lost their lives at this point and a number were injured. Neighboring villages suffered greatly from the material point of view. All the houses of Amalavia were rendered uninhabitable. The shocks were felt at Patras, Pyrgos, La Lumas and Tripoli, but outside of Havari only a few deaths or injured have been reported. A volcanic upheaval is said to have occurred at the village of Honikeli.

POPULATION PANIC STRICKEN.

Severe Earth Shock Experienced Near Lisbon, But Slight Damage Done.

LISBON, July 16.—A severe earth shock was experienced last night at Benavente, a seaport, 22 miles northeast of Lisbon. The population was thrown into a panic, but the damage was slight.

EARTHQUAKE SHOCKS.

Santa Barbara Feels Sharp Tremors, But No Damage is Done.

SANTA BARBARA, Cal., July 16.—A sharp earthquake tremor was felt at 1:28 o'clock this morning. It shook buildings but no damage was done so far as known.

SENT INTO EXILE.

Eight Anarchists Charged With Having Conspired Against Emperor.

STOCKHOLM, July 16.—The eight anarchists who were arrested recently in Stockholm, on the charge of having conspired to assassinate the Emperor of Russia, were today sent into exile.

LOCAL BRIEFS.

—Steam yacht Aloha has returned.

—There is a large number of small yachts in the harbor just now.

—Miss May Bond of Daytona, Fla., is guest of Miss Annie M. Westall.

—Mrs. Sarah Child has returned from a three weeks' visit to Jamestown.

—Mr. Hamilton Tompkins gave a luncheon at the Edgefield Tea House Thursday.

—Mr. Peter B. Hussey of this city has been engaged as day clerk at the Perry House.

—Mrs. Warren, wife of Professor Charles Warren of Brooklyn, is visiting Mr. and Mrs. Max T. Scannevin, on John street.

—E. S. Marsh has rented for Mrs. Ellen Peters the upper half of the double house at 20 Edward street to Mrs. Annie Reed.

—Captain William H. Tyndall of yacht Louise and Mr. Hudson, both of the Taunton Yacht Club, were guests Thursday of Mr. H. W. Rankin.

—The reported rental to Mrs. Alva E. Belmont of the seventeenth floor in the building at 505 Fifth avenue, New York, was made through the office of DeBlois & Eldridge.

—Miss Nellie H. Bacheller, who is to return here to teach at the beginning of the new school year, is at present in Paris. She, with another school teacher, is enjoying a trip about Europe.

—Miss Grace Young, a teacher in the schools at Calais, Maine, is a guest of her sister, Mrs. Damon, wife of Assistant Superintendent A. C. Damon of the Old Colony Street Railway Company.

—A. O'D. Taylor has rented for Hugh Moore his unfurnished cottage at 24 Connection street to James F. Starkey of the One Hundred and Tenth company, coast artillery, now quartered at Fort Adams.

—Judge Franklin has rendered his decision in the Badnelly case and defendant furnished bail in the sum of $1,000 for appearance before the court at its October session, to await the action of the grand jury.

—Chaplain McGinty, U. S. N., is at the Perry House. Cots were installed at the hotel Thursday night and even then guests were refused accommodations. Other hotels and boarding houses also report a satisfactory business.

—Three small specimens, each about an inch and a half long, were all the signs of fish at Long wharf, this afternoon. Even two small boys fishing off the dock did not have a chogset as proof that there was anything doing. There was not a fish agent in sight.

—The following are registered at the Muenchinger-King cottages: Mrs. J. R. Soley, Mrs. Alexander von Gontard, Miss Gontard, Medical Inspector Phillip Leach, U. S. N., James D. Lynch, Benjamin Hill, Suydam Cutting and H. Gallatin Pell of New York.

—There was a misfire on the part of the police in a case before the district court this morning, on a charge of revelling on Pearl street. When the evidence came in it was found that the "locus" was a vacant lot and not Pearl street, so the case went up and the defendant was discharged.

—Thursday night some one entered the grounds of "Chateau-Sur-Mer" and mutilated some of the palms and plants. The matter will probably be brought to the attention of the police, as it was apparently done with deliberation and was not the action of one who did not know what he was doing.

—It is expected that steamer New Shoreham will have a new schedule for next week, as it is found that her present time brings passengers back to Providence too late. She has been running to Stonington from the island after going from here. Apparently the island is having a great boom this year, with accommodations for reaching it, and apparently it is having a boom with summer visitors.

—A pleasing picture, "The Sandman," is shown at the Bijou Theatre this week, and though it is more especially for children it is one all can enjoy, as well as Simian Stone in "Little Miss Moffit." The other pictures are "The Curse of Cocaine," "Flossie's Peachbasket Hat" and "Curing a Jealous Husband." Miss Eva Young and Mr. George Steadman are giving two selections in illustrated songs, "Down Among the Sugar Cane" and "Take plenty of Shoes."

JUDGE GASKILL DEAD.

Member of Massachusetts Superior Court a Victim of Heart Trouble.

BOSTON, July 16.—Judge Francis A. Gaskill, of the Massachusetts superior court, died early today at York Beach, Maine. Judge Gaskill was a resident of Worcester. He had been in ill health for some time and recently suffered a heart attack while spending a few days at Newburyport.

While he had been in feeble health for some time, the death of Judge Gaskill was sudden and unexpected. He passed away at Passaconway Inn, where he arrived with Mrs. Gaskill ten days ago, to spend the summer, as has been their custom for ten years or more. Shortly before he had two attacks of heart trouble and it was a final attack of this malady which caused his death before a physician, who was hastily summoned, could reach his bedside. Mrs. Gaskill was alone with him at the time.

Arrangements were made to remove the body to the family home at Worcester, leaving here at 1:30 o'clock this afternoon. Mrs. Gaskill was accompanied by Mr. Frank E. Allen of Lynn, Mass., one of Judge Gaskill's friends who was staying here.

Judge Gaskill was born at Blackstone, Mass., in 1846, and was educated in the schools of that town and at Brown University. He moved to Worcester in 1868 and entered a law office, where he prepared himself for the bar, being admitted to practice the following year. In March, 1896, he was appointed an associate justice of the superior court by the late Governor Greenhalge. Judge Gaskill was a trustee of Brown University and of Worcester Academy. He is survived by a widow and a son George A. Gaskill, an attorney of Worcester.

LONGEST FLIGHT EVER MADE.

Glen Curtiss, the Aeronaut, Remains in Air 31 Minutes.

NEW YORK, July 16.—Glen H. Curtiss, the aeronaut, made a flight of 31 minutes' duration in his aeroplane at Hempstead Plains, Long Island today. He alighted without mishap, saying that he could have remained in the air for an indefinite period. His flight is believed to be the longest ever made in a heavier than air machine in this country, except by the Wright brothers.

After the flight Curtiss said he did not time himself, leaving that task to the watchers below. "But I do know," declared the aviator, "that I made the longest flight that has been accomplished in America this year. I am sure it was not less than 16 miles and perhaps more. I could have remained in the air longer, as my machine was running splendidly.

"If my machine behaves as it did this morning, I haven't the least doubt that I will be the winner of the grand prize at the international contest, to be held in a couple of months at Rheims, France. Tomorrow Curtiss will attempt to win the cup offered by the Scientific American for the longest flight of the current year. He won the cup in competition last year at Hammondsport, N. Y.

Curtiss's record flight was the second of two which he made today. The first was under conditions far from ideal, fog hampering the aviator to such an extent that he alighted after remaining in the air about 12 minutes. In the second attempt, after the fog had lifted, Curtiss with his machine, apparently under perfect control, circled again and again the three mile course over the Hempstead plains, finally alighting as gracefully as a bird amid the cheers.

The flight today is the longest on record made by any one in this country except those of the Wrights. Orville Wright made a flight of 74 minutes and 24 seconds at Fort Meyer September 12, 1908. At Lemans, France, December 31, 1908, Wilbur Wright remained in the air two hours and nine minutes.

ENDS IN FIASCO.

Proposed Channel Flight of Latham, Aviator, Abandoned.

LONDON, July 16.—Special despatch received here from France say that the proposed channel flight of Herbert Latham, the French aviator, has ended in a fiasco, and that M. Latham's return to Paris this morning, marks the definite abandoning of the enterprise. M. Latham's neglect to take advantage of the splendid weather conditions of yesterday indicates, the correspondence say, that considering his own lack of experience, M. Latham has fully realized the folly of his enterprise.

ANNUAL CONVENTION OPENED.

National Association of Railway Agents Meets in Portland.

PORTLAND, Me., July 16.—The members of the National Association of Railway Agents, who know much about the geography of this city and state, and are familiar with the literature circulated about Maine summer resorts, came here today and opened their thirteenth annual convention. They came from Boston, which city they left on a special train at daybreak, making an hour's stop at Old Orchard. At the conclusion of the forenoon business meeting it was planned to take a trolley ride to Riverton Park and Cape Elizabeth, concluding with a sail to Peak's Island this evening. They will leave Monday morning for Quebec.

A REDUCTION ANNOUNCED.

Standard Oil Company Lowers Price to 15 Cents Per 100 Gallons.

NEW YORK, July 16.—The Standard Oil Company today announced a reduction in refined oil of 15 cents per 100 gallons, making refined in cases 10.35, refined in tanks 4.75, standard white 8.25 and refined at Philadelphia 8.20.

ROBBED OF $13,000.

Trusted Employe Steals from Ambassador Thompson in Mexico.

JANESVILLE, Wis., July 16.—Ambassador Thompson, United States representative in Mexico, was robbed of $13,000 while absent from his post, by a trusted employe, according to a letter received here from Mr. Thompson.

HUMIDITY STILL HIGH.

Two Prostrations from Heat Occur in Providence.

PROVIDENCE, July 16.—The thermometer today was five degrees lower than yesterday, being only 78 at noon, but the humidity was still high and as a consequence, two prostrations were reported during the morning, although in neither case severe and were taken to the hospital.

ENROUTE TO BARNEGAT BAY.

Narragansett Bay Yacht Racing Association to Be Represented There.

PROVIDENCE, July 16.—Cat boats Ina and Bother, owned by Earl Kettlety and Gil Grown, respectively, left this city today enroute to Barnegat Bay, where they will represent the Narragansett Bay Yacht Racing Association in the inter-bay regatta, next week.

COTTON MILL IN EAST BOSTON.

Pawtucket Man Interested in New $4,000,000 Plant.

PAWTUCKET, July 16.—A $4,000,000 cotton mill, to employ at the start 900 hands, will be erected in the near future on Saratoga street, East Boston, according to an announcement made today by B. T. Burgess of this city, who states that he has associated himself with E. N. Foss of Boston in the erection of the plant. Mr. Burgess will also erect a mill here soon in addition to his present plant.

Summer Millinery !

An excellent showing of smart Trimmed Hats. Especially prominent are the Cavalier, Cadore and Carmencita shapes in Milan and chip straws.

New ideas especially designed for dress wear, priced from

$6.00 to $10.00.

B. F. DOWNING, 3d, - 191 Thames Street.

BOSTON BRANCH GROCERY.

ISLAND POTATOES large and ripe, 32c. a peck.
ISLAND CORN 40c. a dozen.
Island String Beans 5c qt   Island Tel'no Peas 8c qt
Island Butter Beans 5c qt
Fancy Large Ripe Tomatoes 10c lb.

Native Legs of Spring Lamb - - - - 20c lb
Native Legs of Fancy Mutton, - - - 16c lb

Whitney's Famous Spice-Cured Corned Beef 8c., 10c. and 12c. lb. Cabbage Free.

We handle nothing but Corn-Fed Steer Beef.
Fancy Sirloin Steaks 23c lb   Best Short Steaks 23c lb
Prime Ribs of Roasting Beef for 16c & 18c lb

Fresh-Ground Hamburg Steak 10c; 3 lbs for 25c

20 lbs Granulated Sugar for $1
With every dollar purchase.

Island Fowl 20c lb   Island Chickens 25c lb

Extra Large Real RockyFord Canteloupes 12 1-2c ea

BOSTON BRANCH GROCERY,
160 THAMES STREET.
TEL 790.

MILLINERY.

Special Sale

Friday and Saturday, July 16 and 17,

Trimmed Hats at $4.98.

150 of our fine trimmed models at $1.98; former prices from $10.00 to $15.00.
Look in show windows.

Bon Ton Millinery,
233 THAMES STREET.
Phone 627.

SCHREIER'S,

143 Thames St.

SUMMER MILLINERY.

NEW SHAPES IN HATS.
HAIR, CHIP and JAP.
New Novelties in Trimmings.

REBOUX TARPAULIN SAILOR

Suitable for Motoring, Yachting and Golfing.

M. E. TOBIN,
46 & 48 WASHINGTON SQUARE.
Phone 1122.

Attractive Low Prices For Saturday.

Don't Forget Your Coupon (With Every Cash Purchase) Equals 4 Per Cent.

Fresh Turkeys, - - - -	26c
Large Chickens to boil -	18c
Frying Chickens - - -	23c
Fresh Fowls - - - - -	20c
Hindq'rs Southdown Mutton	14c
Heavy Legs " "	15c
Forequarters " "	8c
Legs Spring lamb - - -	20c
Forequarters Spring Lamb	12c
Lamb Flanks - - - - -	4c
Rol'd Corned Beef (Spice Cured)	8c
Beets, per bunch, - - -	5c
Carrots, per bunch, - - -	5c
String Beans, per quart, -	5c

All above goods classy.

H. F. ROONEY, 251 Thames St.

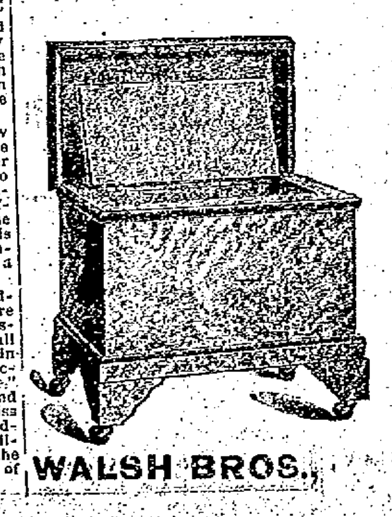

WALSH BROS.,

"Refrigerators that pay for themselves." There are just two points to study in a refrigerator. First: Will it refrigerate, will it keep things cool and keep them from spoiling? Second: Will it do this at the least possible consumption of ice?

BALDWIN REFRIGERATORS

Answer "Yes" to both questions. They are not all alike, however. Some are better than others. But any one is the best and most economical possible to secure at its price.

220-222 Thames Street.

PIANOS TO RENT.

Pianos to Rent for the season.

ROGERS'S Music Store.

210 Thames Street.

The Newport Journal
MINIATURE CALENDAR.
Is especially adapted to mailing.

AMUSEMENTS, LECTURES, ETC.

NEWPORT OPERA HOUSE
CAHN&CROSSCO., Mgrs.
Matinee at 2:15,
Evening Performances at 7 and 8:30.
THE FARLEYS,
Singing & Dancing.
RANKIN & GRIFFIN,
Comedy Musical Act.
FREDERIC & VENITA,
Marvelous Gymnasts & Wire Equilibrists.
M'GOWAN & CAHILL,
One Act Playlet "Russian Fears."
ARTHUR H. BRIDES and WM. T. WESTON,
In Training for the Harvard Yale Football Game.
NEW SONGS and PICTURES.
Change of program Monday and Thursday.

Week July 12   SHEEDY'S   2118 2130
Freebody Park THEATRE
Sheedy Am. Co., Inc., Manager.

COVINGTON & WILBER,
"For a Sister's Honor."
C. B. Lawler & Daughters,
"The Sidewalks of New York."
JONES and DEELEY,
Hotel St. Reckless.
4 SULLIVAN BROS. 4
3 BURTONS.
PHILLIPS SISTERS.
TIM CRONIN.
3 ALVARETTAS. 3
500 Good Seats, Matinees, 10c
500 Good Seats, Evenings, 25c
Reserved, 35c. and 50c. Boxes, $1.00.

BIJOU THEATRE.

MOVING PICTURES AND ILLUSTRATED SONG.
PERFORMANCES:
Evenings 7, 8 and 9 o'clock.
Afternoons 2:30 and 3:30.
Admission 10c.

StarTheatre.

EXCLUSIVE PROGRAM
—OF—
MOVING PICTURES
—AND—
ILLUSTRATED SONGS.
Admission 10c. All Seats Free.

The Newport Casino.

MUSIC for the season of 1909.
On and after Monday, July 12,
MORNING CONCERTS
Every week day from 11 to 1 o'clock.
Concerts every Wednesday afternoon from 3:30 to 5:30 o'clock.
SUNDAY EVENING CONCERTS
Beginning at 8 o'clock.

POSTPONEMENT.

The Lawn Party July 20,
ST. MARY'S GUILD,
is postponed until September. Notice of date later.

Island Park.

DANCING
Afternoon
—AND—
Evening.
Concert Sunday Afternoon

BASE BALL,

Wellington Park,
Saturday, July 17,
Newport vs. Providence Colored Giants.
Games called at 4 P. M.

Phone
Double One Seven Three
For one of
Stanhope's Taxicabs.

The smartest, fastest and most reasonable priced cabs in town. The black cabs with the black livery. Watch them.

NEW DESIGNS IN
Ladies' Gold Brooches.

Signet Rings, Bracelets, Hat Pins, etc.
Ladies' Gold and Gold Filled Waltham Watches.
Compare our prices.
GLAZIER'S, 96 Spring St.

Hudson River Blue Crushed Stone

For paths and driveways.
J. K. SULLIVAN.

Lawn Tennis, Croquet, Golf, Cricket, Archery, Tents, Hammocks.

And all outdoor and indoor games and sports.

A.C. LANDERS & SON,
167 THAMES STREET.

We Know

All about butter. We know where the best comes from, and how to buy it advantageously and keep it properly.

That's why we sell so much.

Landers & Peckham,
142 Thames Street.
Tel. 914.

HAMILTON WATCHES

Are so uniformly good that you are practically sure of being satisfied with the first one you try.

Our guarantee protects you against any possible defect.

BLAINE,
246 Thames Street.

TENNIS RACKETS RE-STRUNG

At Short Notice.
—AT—
GRIFFITH'S,
158 Thames Street.
OPPO. BOSTON STORE.

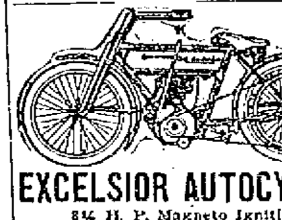

EXCELSIOR AUTOCYCLE.

3¼ H. P. Magneto Ignition Power, Speed, Reliability.

SECOND-HAND MOTOR CYCLES.

5 H. P. Indian	$175.00
2¾ H. P. Indian	135.00
2¼ H. P. Indian	125.00
2¼ H. P. Indian	100.00
1¾ H. P. Indian	90.00
1¾ H. P. Indian	65.00
2¼ H. P. Merkel	60.00

BICYCLES.
Renting and Repairing.

SWENSON'S BICYCLE SHOP,
Tel. 221. 14 Bellevue Ave.

QUALIFICATIONS THAT ATTRACT

In the case of Koschny's Ice Cream are found ed upon superiority in flavor, purity and genuine excellence. Lovers of good ice cream have found that there is no other with such a combination of good qualities. Also foreign and domestic Cake, Pastry, Bon Bons and Chocolates, at

S. KOSCHNY'S,
MANUFACTURING CONFECTIONER,
[illegible] Thames St. Branch 16 Broadway.

LEAVE ON 16-MILE SAIL.

Eastern Yacht Club Fleet Make Run to Bartlett's Narrows.

BURNT COAT HARBOR, Me., July 16.—With clear skies and a good southerly breeze, the Eastern Yacht Club fleet resumed cruising today with a 16-mile pleasant sail across Jericho bay to Bartlett's Narrows, on the northwest side of Mt. Desert. The fleet passed a pleasant night in picturesque Burnt Coat, the evening being spent with a reception on the flagship. This morning many of the yachtsmen came ashore for a walk among the streets and others went outside the harbor in small boats for a little fishing. At 9 o'clock the commodore hoisted the signals for fleet to proceed at will to Bartlett's Narrows and many yachts got under way for exploring points about Jericho bay. Twenty-five yachts constituted the fleet which left here today, the largest number that has been on the Eastern Yacht Club fleet in Burnt Coat harbor for many years.

During the night several boats and schooner Hoosier, owned by Colonel W. R. Nelson of Kansas City, came into the harbor and was cordially received upon re-joining the fleet. The Hoosier did not go to Bartlett's Narrows, but proceeded to Bar Harbor. It was planned to hold some land and water sports this afternoon at Bartlett's Narrows, with a ball game on shore and gig and swimming contests afloat. The fleet were all out of the harbor by 1 o'clock.

MEETING NOT CERTAIN.

Diaz Sends Response to President Taft's Invitation.

MEXICO CITY, July 16.—It is said here that President Diaz sent a letter to President Taft in response to the latter's invitation to a meeting to take place at El Paso some time in September. Ambassador De La Barra will deliver the letter to President Taft. At the State Department it was said that it was not absolutely certain that President Diaz could make the trip, but that he had assured Mr. Taft of his appreciation of any opportunity to meet him.

INSPECTORS TO INVESTIGATE.

Schnitzner Arrested in Washington for Selling Lottery Tickets.

WASHINGTON, July 16.—Morris Schnitzner, who is alleged to be the promoter of what the police term a "Hungarian lottery," is locked up here pending an investigation by postoffice inspectors to determine whether Schnitzner has made unlawful use of the mails.

Schnitzner was arrested by inspectors in Baltimore yesterday, after his release from jail in that city, where he had been arrested for selling lottery tickets. A search of the man's quarters here revealed large stacks of supposed lottery tickets.

CROPS NOT UP TO AVERAGE.

Vermont Hay Not Expected to Amount to Last Year's Yield.

RUTLAND, Vt., July 16.—In spite of a heavy rain early in the season, the Vermont hay crop is not expected to amount to two thirds of last year's yield. Farmers say the soil did not fully recover from the drought of last fall, although there was a "wet spring." Other crops, such as corn and potatoes, are not up to the average for the same reason.

LOCAL BRIEFS.

—Mr. and Mrs. Amos Tuck French are at Chester, N. H.

—Miss A. W. Vernon of New York is guest of Mrs. George Gordon King.

—Mrs. Whitney Warren has returned from a visit to her daughter in New York.

—Mrs. Irving P. Irons is guest of her parents, Mr. and Mrs. Peleg Bryer.

—Mr. Thomas J. Wade, who has been here two weeks, has returned to New Rochelle.

—Mr. Dudley G. Gautier of New York has returned here to visit Mr. Lispenard Stewart at "White Lodge."

—Mrs. William B. Vernon entertained at whist at her residence on Everett street Thursday afternoon.

—Mr. A. L. Maxson of the West Mystic Manufacturing Company, Connecticut, is in town for a few days.

—Mr. Bradford Norman, Jr., Mrs. O. H. P. Belmont and Mr. Francis Potter, guest of Mr. Newton A. Adams, are registered at the Casino for the season.

—Mrs. George Francis Greene and Master Thomas C. Greene of Cranford, N. J., are guests of Rev. and Mrs. William Brenton Greene at "Sunny Lawn."

—Mr. A. L. Bliss, proprietor of "The Buckingham," Washington, D. C., and Mrs. Bliss are at The Prescott. Mr. and Mrs. P. K. Wetmore (Miss Bliss) have left Newport for St. Johns, N. B.

—Mr. and Mrs. Stuyvesant Fish arrived Thursday in New York on the Adriatic, from a four months' tour of Europe. Mrs. Fish had been in poor health on the voyage, and immediately on their arrival Mr. and Mrs. Fish went to their place at Garrison's-on-the-Hudson.

—Colonel Frank E. King of the Newport Artillery was one of the guests at the dinner given Thursday at the Pomham Club by Colonel Joseph P. Pletcher to the members of the First Light Infantry regiment and Auxiliary Veteran Association of Providence.

—At the meeting of the executive committee of the Motor League of Rhode Island in Providence, Thursday, Clark Burdick of this city was elected a vice president, to fill the vacancy caused by the death of Stanley C. Smith, and was appointed the legal representative of the league in Newport. Reginald C. Vanderbilt was elected a member.

—Dr. and Mrs. H. Barton Jacobs, who were passengers on steamer Adriatic, which arrived at New York Thursday from Europe, came at once to Newport and are occupying their cottage on Narragansett avenue. Mrs. Catherine Lorillard Kernochan was also a passenger on the Adriatic and will come to Newport in a few days, to spend the remainder of the summer at "Sea View," Ochre Point.

—Lieutenant Commander F. L. Sandoz left Thursday for Portsmouth, N. H., where he will assume command of converted gunboat Eagle, relieving Lieutenant George R. Marvel. Lieutenant Commander Sandoz has been at the Naval Training Station since March 10, 1908, and he and Mrs. Sandoz have been popular in the social life of the Station and in this city.

—The marriage of Miss Lydia Belle Barlow, daughter of Mr. Frederick N. Barlow, to Mr. Charles Leslie Clarke took place Thursday evening at the First Baptist Church parsonage, Rev. E. A. Johnson, D. D., performing the ceremony in the presence of a small company of relatives and friends. The bride was attended by her sister, Miss Sarah Barlow. A reception followed at the residence of the bride's father on Thames street.

PAVING GRAVEL AGAIN.

Dugan Would Throw Up Contract to Avoid Further Trouble.

Bids Opened and Contracts Awarded for Grading and Painting at the Mumford School.

"Breakers ahead" seemed to be the sign in the Board of Aldermen meeting Thursday evening and the street commissioner was the rock in two cases. The paving gravel matter came up again, the street commissioner trying to show that he is looking after the interests of the city, while Contractor Dugan said he would prefer to have the contract thrown up than to bother the board with it every month. Then there was trouble about repairs to Prairie avenue. The board met at 7 o'clock, Mayor Boyle presiding, and all the members were present.

The following pay rolls were approved: Streets and highways, $2,124.-63; police, $840.67; fire department, $474.27; salaries, $179.25; public buildings, $11.54; firemen in theatres, $48.00.

Bills for $472.71 against the Touro street fund, for repairs, and $3.22 for freight on the street signs, were approved.

The petition of William Ennin for remission of taxes was referred to the tax assessors.

Licenses were granted to Joe Furtas, eating house; J. H. Finn, pool table; Max David, junk gatherer; three milk, nine hack, 16 hack drivers, 3 wagon and 3 wagon drivers. The mayor explained that hereafter, when the chief of police recommends the granting of one of these licenses, he would have the license money in his possession. It is a case of paying before the license and not of waiting for them to come up later.

Two applications for peddlers' licenses were laid on the table.

Bids were opened for grading and laying granolithic walks at the Mumford School, in accordance with plans prepared by the architects. The bids were as follows: Alexander Nicol, $1,-735; John M. Friend, $1,627; Morgan Brothers, $1,225; Kerr & Beeson, $2,-180; P. H. Marks, $1,500; William M. Smith, $1,270; Alexander Booth, $1,-251. The contract was awarded to Morgan Brothers.

Bids were also received for painting at the Mumford School. There were two sections, (1), to paint the walls of the two stories two coats, to oil the two floors and to paint the basement two coats of cold water paint and (2) to paint the ceilings of the two stories. The totals were as follows: Wright Brothers, $755; Benjamin B. Barker, $342; H. J. Dewick, $735; Dring & Smith, $929.72; F. J. Cornelius, $640; J. D. Johnston Company, $1,026.06; Joseph T. Howard, $643.28; J. B. F. Smith & Co., $1,310; Durey & Ward, $1,205.

There was a big difference and the lowest bid, that of B. B. Barker, was again read carefully, to see if it included everything. It seemed to do so and the contract was awarded to Benjamin B. Barker, who is to give a bond of $500. No bonds was mentioned in awarding the other contract.

Then came up James J. Dugan's bill, which was ordered paid at the last meeting, with a statement that the bill did not agree with the weight of gravel delivered. It seems from what the street commissioner said that he had the city engineer measure the gravel and had weighed a yard and figured what was delivered. The bill called for 165 tons and the lights were 212 tons 500 pounds. The gravel delivered before this had weighed out 31 tons short of the amount claimed to have been delivered. He was looking after the interests of the city only.

Mr. Dugan said that when the gravel arrived the street commissioner gave directions to put it on the dock. He did not look at the glasses to see what they read. Those glasses are used by the government for weighing and are said to be accurate. In former years tacks were used to show how much was on the scow, and the contractor received his money at the end of the month. He had to pay for the gravel and could show his bills. He would rather have the board release him from this contract than have it come up month after month in the same old way.

The street commissioner said the scales do not lie and the gravel had been weighed out by men who are disinterested. The schools use these scales to have their coal weighed. So far as glasses go, they will tell you at the United States engineer office that they have been discarded by the government. He was not notified that the gravel was there. He was on the dock and the captain of the scow said he had gravel, and he told him to put it on the dock. He did not like this cross questioning. He believed the contractor should come to see him and not go to the board.

There was some talk about the board having gone down to see about weights, but Alderman Mahoney brought out the fact that it was to see if there was any clay, as the street commissioner claimed, in the gravel, that the board had visited City wharf. Several members of the board called the street commissioner's attention to the fact that as soon as the gravel is delivered on the City wharf it is city property and the city is responsible and not Mr. Dugan. If any is lost or stolen the contractor should not lose, for it is out of his possession. The trap rack was referred to, which was ordered paid as soon as it was delivered on the dock. The street commissioner said he had not yet drawn the money but the board said the bill had been ordered paid. The matter was finally laid on the table for a week.

Robert Alberts, whose application for a peddler's license was laid on the table, appeared. It seems that the application was for his son, a minor, and he was told it could not be granted. He could not take out a license himself, as he must remain in the shop.

Then there was more fireworks, and all for nothing. The sum of $650 was appropriated for repairs to Prairie avenue, where there is one house, and the street commissioner had started the work, giving it a sub-grade, when Mrs. A. Zabriskie asked that the steam roller be kept off because of her nervous condition. To this the street commissioner had agreed. He desired to give the road time to settle after the sub-grading, and when this is done he expected to put the roller on, some time when Mrs. Zabriskie is out of town. It is usual where requests are made on account of sickness or nervousness to gratify the people so far as possible, and this was possible. Mrs. Zabriskie had not said she was sick.

Alderman Mahoney said he was informed that Mrs. Zabriskie was out driving and could not be sick. Mayor Boyle said: Suppose no more is done than to sub-grade at present, who is hurt? The rest of the work can be done later, as suggested by the street commissioner. That is what will be done.

Mr. Kelly asked why the fountain at Bailey's beach is not turned on. The street commissioner said that is what one of his drivers had asked him that afternoon. If it was up to him, he would see that it is done at once. Mr. Shepley thought the fountain on Broadway was running pretty slow.

The city clerk reported that Nathan Dannin had not paid for his junk license and it was revoked.

Mr. Gottrell said that Mr. Gosling of the Old Colony Street Railway Company was to put in a price at the meeting for the alarm out in the Broadway section, but he had seen nothing of it.

At 7:51 the board adjourned.

FOR MEADOWBROOK PLAYERS.

Banquet Given by Hurlingham Polo Club Committee in Honor of American Team.

The Hurlingham Polo Club's committee gave a banquet Thursday night at the Ritz Hotel in London, in honor of the members of the Meadow Brook polo team who lately defeated the Englishmen. Viscount Valentia presided. The Duke of Westminster, the Earl of Shrewsbury and many prominent polo players were present.

Viscount Valentia in a cordial speech congratulated the American guests on their victory. Their play, he said, had opened the eyes of Englishmen and shown them what could be done by perseverance and self-denial. The visitors took back the cup with the best wishes of English sportsmen, who, however, hoped before long to send a team to try to recapture it.

In reply Harry Payne Whitney said the keynote of the Americans' visit had been the excellent spirit in which the matches had been played. They had had a great time and had found they could learn much from the old country. They hoped for an opportunity to give an English team as good a time in New York as they themselves had had here.

Devereaux Milburn is on his way to New York on board the Lusitania. The other members of the Meadow Brook polo team will return in time to defend the championship. All the American ponies, including four that Fred Havemeyer bought in England, will be shipped on the Minnetonka, which is to sail from London tomorrow. They are insured for $15,000.

SCIENCE PREVENTS BALDNESS.

The Fatal Germ and Its Remedy Now Facts of Science.

It is the rarest thing in the world for a man to be necessarily bald. No man whose hair is not dead at the roots, need be bald if he will use Newbro's Herpicide, the new scalp antiseptic. Herpicide destroys the germ that cuts the hair off at the root; and cleans the scalp of dandruff and leaves it in a perfectly healthy condition. Mr. Mannett, in the Maryland Block, Butte, Mont., was entirely bald. In less than a month Herpicide had removed the enemies of hair growth, and nature did its work by covering his head with thick hair an inch long, and in six weeks he had a normal suit of hair. Sold by leading druggists. Send 10c. in stamps for sample to The Herpicide Co., Detroit, Mich.

JOHN M. CALLAHAN, Special Agent

I AM THE MAN
That renovates men's hats. Panama Hats a Specialty. TAYLOR'S BLEACHERY, 185 Thames street.

French, Vienna —AND— Toasting Bread.
ROLLS of all kinds.
LIBBY,
8 BROADWAY.

Buy Your Trunks and Bags at GRATRIX'S,
96 Broadway.

Fulton Trust Co. of New York
30 NASSAU STREET.
Capital, Surplus and Undivided Profits, $1,200,000
Pays Interest on Deposits
TRUSTEES:
Henry C. Swords, President. Henry K. Pomroy.
H. H. Commann, Vice-Pres't. J. Roosevelt Roosevelt.
H. W. Retsloff, Sec'y. Harrison E. Gawtry.
Charles C. Burke. Frank S. Witherbee.
Lispenard Stewart. Robert Goelet.
Henry Lewis Morris. Frederic de P. Foster.
Edwin A. Croft Shank. Alfred E. Marling.
Charles A. Peabody. Richard H. Williams.
Joel Francis Freeman. Howland Pell.
Douglas Robinson. Archibald D. Russell.
Charles S. Brown. Arthur H. Wheeler.
George C. De Willy. Charles H. Newcombe.

HOTELS AND RESTAURANTS.

NEWPORT CASINO
Grill Rooms and Restaurant
Open for the season.
WM. COLES.

DEFOSSEZ HOUSE,
DRESSER STREET,
RESTAURANT
Table d'Hote and A la Carte.
Rates $2.50 and $3.00 a day
Special weekly rates.
H. DEFOSSEZ, Owner and Manager.
Tel. 816.

THE BINGHAM,
22 CATHERINE STREET.
Thoroughly renovated and newly furnished Management of the "The Bingham," 142 Beacon Street, Boston.

The Dinsdale Cottage,
Berkeley Avenue.
Elegant Rooms En Suite and Single with Baths.
Our own Garage.

Table d'Hote Dinner,
Will be served
Sundays
At the
PERRY HOUSE
5:30 to 8:30, with WINE,
For $1.

Cleveland House
27 Clarke Street.
New and Modern in every respect.
For permanent or transient guests.
SPECIAL RATES BY THE WEEK OR MONTH.
Cornelius Moriarty, Prop'r.

HOTEL BELVEDERE,
BRISTOL, R. I.
A. W. HATHAWAY, - Manager.
Broiled Live Lobsters.
Broiled and Planked
Steaks and Rhode Island Chickens.
Ball Rooms.
Private Dining Rooms.
Veranda Lunch Tables.
An ideal place for Dances, Banquets and Bridge Parties.
Garage storage free to guests.
Special Sunday Dinner 1 to 8 $1.00.

UNITED STATES HOTEL
WOLF PETERSEN, PROP'R
Steam Heat. American Plan.
Special Rates for the Summer.
Comfortable Rooms—With or Without Meals.
266 THAMES STREET.

The LORRAINE RESTAURANT,
8 Bath Road, Newport R. I.
Now open as a first-class and up-to-date restaurant, with private dining rooms, and rooms for ladies.
Special attention given to private and Automobile parties.
ALPHONSE PILIER, (Proprietor).
Formerly Chef of the Hotel Tourraine in Boston. Tel. 2216.

THE
De Beville,
29 Touro Street.
BUSINESS MEN'S LUNCH
11:30 to 3 P. M.
OUR FOOD, THE BEST
AT POPULAR PRICES.
A NEW FEATURE, OUR ICE CREAM PARLOR DESERVES A VISIT.
Special Rates to Permanent Guests.

ITCHED TWELVE YEARS
Eczema Made Hands and Feet Swell, Peel and Get Raw—Arms Affected, Too—Gave Up All Hope of Cure.
QUICKLY CURED BY CUTICURA

"I suffered from eczema on my hands, arms and feet for about twelve years, my hands and feet would swell, sweat and itch, then would become callous and get very dry, then peel off and get raw. I tried most every kind of salve and ointment without success. I tried several doctors, but at last gave up thinking there was a cure for eczema. A friend of mine insisted on my trying the Cuticura Remedies, but I did not give them a trial until I got so bad that I had to do something. I secured a set and by the time they were used I could see a vast improvement and my hands and feet were healed up in no time. I have had no trouble since. Charles T. Bauer, R. F. D. 65, Velaut, Pa., Mar. 11, 1908."
Potter Drug & Chem. Corp., Sole Props., Boston.

SWEET PEAS,
ROSES AND CARNATIONS.
Floral work of every description our specialty.
RITCHIE,
FLORIST and DECORATOR.
40 BROADWAY. Phone 1869.

OTTO COKE,
CHARCOAL, SAWDUST and WOOD.
Agency. - - - THE BIJOU,
30 THAMES STREET.

TRAVELERS' DIRECTORY.

THE NEW FERRY from Lopez Wharf, BETWEEN NEWPORT, JAMESTOWN AND SAUNDERSTOWN.
1st Wharf North Gov't Landing.
Leave Jamestown, for Newport, 6:10, 7:35, 8:35, 9:35, 10:35, 11:35, A. M., 12:35, 1:35, 2:35, 3:35, 4:35, 5:35, 6:35, 7:30, 8:20 P. M.
Leave Newport, for Jamestown, 6:35, 8:00, 9:00, 10:00, 11:00, 12:00 A. M., 1:00, 2:00, 3:00, 4:00, 5:00, 6:00, 7:00, 8:00, 9:00 P. M.
Leave Saunderstown, for Jamestown, 7:00, 8:00, 9:00, 10:00, 11:00 A.M. 12:00 M. 1:00, 2:00, 3:00, 4:00, 5:00, 6:00, 7:10 P. M.
Leave Jamestown, for Saunderstown, 7:15, 8:30, 9:30, 10:30, 11:30 A. M., 12:30, 1:30, 2:30, 3:30, 4:30, 5:30, 6:30, 7:30 P. M.
Tickets and staterooms for the Fall River Line steamers at our office on wharf at Jamestown.
Subject to change without notice.
STILLMAN SAUNDERS.

PROVIDENCE, FALL RIVER AND NEWPORT STEAMBOAT CO.
Popular Steamer NEW SHOREHAM.
Steamer leaves for
PROVIDENCE
Week days at 7:05 A. M. and 5 P. M. Sundays at 8:05 A. M. and 6:15 P. M. Return Leave Providence, week days, at 3:20 A. M. and 5 P. M. Sundays at 10 A. M. and 7 P. M.
For Block Island, week days, 11:30 A. M.; Sunday 11:45 A. M. Return 3:15 P. M. daily.
For Rocky Point week days, 5 P. M. Return 6 P. M. Sundays 8:05. Return 8 P. M.
For Conanicut, 7:05 A. M. week days only.
Prudence 7:05 week days. Sundays 8:05 A. M.
W. E. WINDSOR, Supt.

Boston Store.
WASH FABRICS.
Flowered Silk Muslins, 50c. value, 19c
Checked Organdies, floral effects, 12 1-2c
Princess Dimities, neat and dainty styles, 12 1-2c
Silk and Cotton Eolians in a range of new and desirable colors, worth 50c. a yard, for 21c
32-inch Pongee, all colors, 39c
Costume Chiffon, 27 inches wide 39c
Economy Linen, striped and plain colors, 17c
English Percales, a large assortment, 15c
Mercerized Black Batiste, 42 in. wide, 39c
100 Shirt Waist Fronts to close, each, 25c
THE
King-McLeod Co.

Trimmed Hats a Half Less
The very newest and most beautiful creations of the season, including the masterpieces of our own milliners as well as the imported models. Every hat, from the least expensive to the most elaborate, a half less than Hodson's regular price.
MR. & MRS. N. T. HODSON,
BOSTON STORE Second Floor

INDEPENDENT ICE AND COLD STORAGE COMPANY,
Sherman's Wharf.
DEALERS IN
Natural and Artificial Ice.

OCEAN STEAMSHIPS

ANCHOR LINE.
GLASGOW and LONDONDERRY.
Sailing from New York every Saturday
New Twin-Screw Steamships
"California," "Caledonia," "Columbia"
(Average passage 7½ days.)
SALOON, $67.50 TO $125.
SECOND CABIN, $42.50 TO $50.
THIRD CLASS, $27.50 AND $28.75
For new illustrated book of tours and information Apply Henderson Brothers, N. Y., M. S. Holm, 5 Broadway, or J. T. Greene, 272 Thames St., Newport.

TRAVELER'S DIRECTORY.

Block Island, Stonington and Providence.
WEEK DAYS leave Long Wharf, Newport 10.15 a. m. Due Block Island 12.15 p. m. Stonington 2.30 p. m. Returning leaves Stonington 3.00 p. m. Block Island 5.15 p. m. Due Newport 7.15 p. m. Providence 9.15 p. m.
SUNDAYS leave Newport 11.40 a. m. Due Block Island 1.40 p. m. Returning leave Block Island 3.30 p. m. Due Newport 5.15 p. m. Providence 7.15 p. m. No service to Stonington on SUNDAYS.
C. C. GARDNER, Agent, Newport.
NEW ENGLAND NAVIGATION CO.

Jamestown & Newport Ferry Co.
Connecting at Saunderstown with Sea View Railway for Narragansett Pier, Wickford and Providence.
May 31, 1909
From Foot of Market Square.
STEAMER CONANICUT.
Leave Jamestown—a6:00 a. m., 7:00, 8:00, 9:00, 10:00, 11:00, 12:00 m., 1:00 p. m., 2:00, 3:00, 4:00, 5:00, 6:00, 7:00, 8:20, nb9:20, nb10:40.
Leave Newport—a6:30 a. m., 7:30, 8:30, 9:30, 10:30, 11:30, 12:30 p. m., 1:30, 2:30, 3:30, 4:30, 5:30, 6:30, 7:30, 8:50, nb9:50, nb11:00.
STEAMER BEAVER TAIL.
Leave Jamestown—a7:05 a. m., 8:05, 9:05, 10:05, 11:05, 12:05 p. m., 1:05, 2:05, 3:05, 4:05, 5:05, 6:05, b7:05.
Leave Saunderstown—a7:30 a. m., 8:30, 9:30, 10:30, 11:30, 12:30 p. m., 1:30, 2:30, 3:30, 4:30, 5:30, 6:30, b7:40.
a Week days only. b On and after June 20.
Subject to change without notice.
Office Jamestown, I. H. CLARKE, Gen. Man'gr.
Telephone 599 Newport 3-2 Jamestown.

DRUGGISTS.

CUCUMBER CREAM
For tan and sunburn. Soothing, cooling, antiseptic.
Unequalled for facial massage.
Wright & Hay,
22 WASHINGTON SQUARE.

SUPPLIED BY
COLE'S PHARMACY,
302 Thames Street.

CORNS
May be easily removed by using
"Waukeazy" Corn Solvent.
Try it and you will get instant relief.
FOR SALE BY
JOHN M. CALLAHAN,
Reg. Druggist,
COR. BROADWAY AND COLLINS ST.

TRY
Downing's Compound Extract of Sarsaparilla,
A safe and effective remedy for all skin diseases and impurities of the blood.
100 doses for 75c.
Prepared only by
DOWNING BROS.,
42-44 BROADWAY.

PRESCRIPTIONS.
Do you have them put up here? WHY NOT?
Our drugs are the best in the market, and our prices are right (quality considered).
The Wm. H. Cotton Pharmacy,
Telephone 2170.

Champion's Line.
NAPHTHA LAUNCHES, SAIL AND ROW BOATS TO LET BY HOUR, DAY OR WEEK.
Kinsley's Wharf, foot of Pelham street.

TRAVELLERS' DIRECTORY.

Cape Cod's the Place
For Your Summer Vacation.
Look Cape Cod up on the map. See how this "good right arm of Massachusetts" thrusts itself out into the Atlantic Ocean—how exposed it is on all sides to salt water breezes.
No wonder, then, that it is always cool in summer-time down on the Cape. So cool that you'll find a blanket mighty comfortable when you retire at night. And how you'll sleep!
"Quaint Cape Cod" and "Buzzards Bay" are two beautifully-illustrated books we've just issued. Read these books before you decide where to go this summer. Free for the asking.
Write A. B. Smith, G. P. A., Room 189, New Haven, Conn.

New York, New Haven & Hartford R.R.
OLD COLONY STREET RY. CO.
Newport & Fall River Time Table.
Leave City Hall, Newport, for City Hall, Fall River, via Middletown, Portsmouth, Tiverton, 6:00 A. M. then every thirty minutes, until 10:00 P. M., then 11:15 P. M.
Returning leave City Hall, Fall River, for City Hall, Newport, 6:20 A. M. then every thirty minutes until 10:20 P. M.
Sundays 6:50 A. M. Then same as week days.
Returning, 6:50 A. M., the same as week days.
Return Leave City Hall, Fall River, for Newport via Tiverton, Portsmouth, Middletown, 6:10 A. M., then ten minutes past the odd hour and half past the even hour until 10:30 P. M., then 11:15 P. M.
NEWPORT CITY CARS.
Change of Time June 14, 1909.
Leave Mills Corner for Morton Park 6:00, 6:15, 6:30 A. M. and 10:30, 10:45 and 11:00 P. M. Sundays 8:30 A. M. Then same as Week Days.
Leave Morton Park for Mills Corner 6:22 and 6:37 A. M. and 10:52, 11:07 and 11:22 P. M. Sundays 10:52, 11:07 and 11:22 P. M.
Leave One Mile Corner for Beach 6:30 A. M. and every 15 minutes to and including 10:15 P. M. Sundays same as week days.
Leave Franklin St., for Beach, 6:45 A. M. and every 15 minutes until and including 10:30 P. M. Sundays same as week days.
Leave Beach for One Mile Corner at 7:00 A. M. and every 15 minutes to and including 10:45 P. M. Sundays same as week days.
Leave Franklin Street for One Mile Corner 6:30, 6:45 and 7:15 A. M. and every 15 minutes to and including 11:15 P. M. Sundays 7:15 A. M., and then same as week days.
Leave Franklin Street for Morton Park 6:15 A. M. and every 15 minutes to and including 11:15 P. M. Sundays 6:45 A. M. and then same as week days.
Leave Morton Park for Franklin street 6:22 A. M. and every 15 minutes to and including 11:22 P. M. Sundays 6:52 A. M. and then same as week days.
Subject to change without notice.
GEO. F. STOBER, General Superintendent.
C. L. DISBEE, Division Superintendent.

FALL RIVER LINE.
FOR NEW YORK, THE SOUTH and WEST.
Palatial Steamers Commonwealth and Priscilla in commission. Orchestra and Wireless Telegraphy on each.
FROM NEWPORT leave week days 9:15 P. M. Sundays at 10:00 P. M. due New York 7:00 A. M.
FROM NEW YORK leave Pier 19, North river, foot of Warren street week days and Sundays at 5:30 P. M. Due at Newport 2:30 A. M. Leave Newport 2:45 A. M. due Fall River 5:30 A. M.
For tickets and staterooms apply at New York and Boston Despatch Express Office, 272 Thames street. J. S. GREENE, Ticket Agent.
The New England Navigation Co.
C. C. GARDNER, Agt., Newport R. I.
F. C. COLEY, A. G. P. A., New York.

SHORT LINE
—TO—
PROVIDENCE
VIA
Newport & Providence Railway.
In effect June 13.
Cars Leave Washington Square, Newport, for Bristol Ferry, Bristol and Providence, 7:00, 7:50, 8:50, 9:50, 10:50, 11:50 A. M., 12:50, 1:50, 2:50, 3:50, 4:50, 5:50, 6:50, 7:50, 8:50 p. m. 9:30, 10:30, 11:30 to Union Street only.
Cars Leave Union Station, Providence, for Newport, via Bristol Branch, N. Y., N. H. & H. R. R. 6:00, 7:15, 8:15, 9:15, 10:15, 11:15, a. m. 12:15, 1:15, 2:15, 3:15, 4:15, 5:15, 6:15, 7:15, 8:15 p. m.
SUNDAY TIME TABLE.
Leave Washington Square, Newport, for Bristol Ferry, Bristol and Providence, 7:50, 8:50, 9:50, 10:50, 11:50 a. m., 12:00, 12:50, 1:00, 1:50, 2:00, 2:50, 3:00, 3:50, 4:00, 4:50, 5:00, 5:50, 6:00, 6:30, 6:50, 7:00, 7:30, 8:00, 8:30, 9:00, 9:30, 10:00, 10:30, 11:00, 11:30, 11:40, 12:20 p. m. car barn only.
Leave Union Station, Providence, for Newport, via Bristol, 7:15, 8:15, 10:15, 10:45, 11:15, 11:45 p. m. 12:15, 12:45, 1:15, 1:45, 2:15, 2:45, 3:15, 3:45, 4:15, 4:45, 5:15, 5:45, 6:15, 6:45, 7:15, 7:45, 8:15, 8:45, 9:15, 10:15.
Training Station car leaves Washington Square 7:00 a. m. then hourly until 11:00 p. m.
G. M. TOWLE, Supt.

Newport & Wickford
Railroad and Steamboat Co.
"WICKFORD ROUTE."
In Effect July 1 1909.
Subject to change without notice

LEAVE	A.M.	P.M.	P.M.	P.M.	P.M.
Newport,	*9 50	*1 05	*4 00	*7 15	8 [illegible]
Prov., arr.,	11 50	2 53	5 53	9 55	11 [illegible]
Boston, arr.,	1 20	4 00	7 00	11 00	12 [illegible]
New York,	4 00	7 00	11 00	B	4 [illegible]
Arrive,	P.M.	P.M.	P.M.	P.M.	A.M.
LEAVE	Night.	A.M.	P.M.	P.M.	P.M.
New York	a12 00	*8 51	*10 02	*3 01	5 [illegible]
Boston		10 03	1 03	6 01	10 [illegible]
Prov.,		11 10	2 10	7 10	11 [illegible]
Newport, arr.,	7 30	1 00	4 00	6 40	10 [illegible]
	A.M.	A.M.	P.M.	P.M.	P.M.

b Federal Exp. to New London and beyond.
a Daily for Wickford, connects for New York Saturdays only.
* Daily except Sunday.
a. Following this train is the through Federal Express (via Harlem river) leaving Washington at 5:35 P. M., Baltimore 6:35 P. M., Philadelphia 8:55 P. M. Due at Wickford Junction 8:16 A. M. Newport 7:30 A. M.
For tickets and drawing chairs etc. apply on Steamer General, also at office Commercial wharf.

The Muenchinger-King and Hill-Top Cottages,
NEWPORT, R. I.
NEW CLIFFS HOTEL and ROBINSON COTTAGES,
Catherine Street, Newport, R. I.
EUROPEAN and AMERICAN PLAN.
Muenchinger-King and Jerome, lessees of Delmonico's, N. Y., destroyed New Cliffs Hotel, Newport.

DEFEATED AT WOONSOCKET.

Newport Team Loses 10-4 in Game With Lepine Students. Played Without an Error.

Newport was defeated at Woonsocket Thursday 10 to 4. Lepine's students played without an error and hit the ball. Forgue's catch in the ninth being the feature play. Lepine made three hits and Fraser, Alard and Andy Sullivan each had two. The score:

Woonsocket

	a.	b.	r.	1b.	p.o.	a.	e.
Young, r.f.,	5	0	1	1	0	0	
Counter, l.f.,	6	0	0	2	0	0	
Dodds, 3b.,	3	3	1	1	1	0	
Lepine, 1b.,	4	2	3	11	0	0	
Fraser, s.s.,	4	2	2	0	3	0	
Alard, 2b.,	4	2	2	3	2	0	
Twombly, c.f.,	1	0	0	1	0	0	
Forgue, c.,	1	1	1	2	1	0	
Kenney, c.,	3	1	1	6	1	0	
Brown, p.,	4	0	0	0	4	0	
	34	10	11	27	12	0	

Newport

Southwell, 2b.,	3	0	1	3	0	1
Morrison, l.f.,	3	0	0	0	0	0
Sullivan, 1b.,	4	0	0	12	0	1
Cambria, c.f.,	4	0	1	0	0	0
Cobbitt, s.s.,	3	0	0	3	5	0
A. Sullivan, 3b.,	4	2	2	1	4	0
McManus, r.f.,	3	1	0	1	1	1
McGovern, c.,	3	1	1	3	1	1
Coffey, p.,	3	0	1	1	1	0
	30	4	6	24	12	4

Innings	1	2	3	4	5	6	7	8	9	
Woonsocket	2	0	1	2	3	0	2	0	x	—10
Newport	0	3	0	1	0	0	0	0	0	— 4

Two-base hits—Young, Lepine. Three-base Hits—Fraser; A. Sullivan, McGovern. Sacrifice hits—Twombly; Morrison. Stolen bases—Fraser, Alard, Kenney; Cambria, A. Sullivan 2, McManus. Struck out—By Brown 4; by Coffey 5. Bases on balls—By Brown 3; by Coffey 4. Double plays—Forgue-Lepine; Southwell-Cobbitt-Sullivan. Time—1:45. Umpire—Miclette.

Tomorrow at Wellington Park the Providence Colored Giants will be the attraction.

PERILS OF RURAL CARRIERS.

Windstorms, Prairie Fires and Swarms of Bees Require Courage and Ingenuity.

[Washington Star.]

Reports received by the Postoffice Department from rural routes tell of exciting and amusing incidents encountered almost daily by rural carriers in the performance of their duties, and which call forth courage and strenuous activity.

An Oklahoma carrier reports that while serving his route some days ago a violent windstorm set in which overturned his wagon. He set the vehicle aright with the aid of nearby patrons and proceeded on his way, only to be blown over a second time, and the mail and postal supplies scattered broadcast over the country.

Friendly farmers assisted him in righting the wagon and picking up the mail, when he continued on his way. But the worst was yet to come. He had gone only a few miles farther when he found that a prairie fire was coming down on him driven by a fierce gale. He had a life and death race with it, and finally beat it to a big plowed field, which he entered by cutting down the wire fence. Here he stayed in comparative safety while the fire drove by.

From a rural delivery postoffice in another state comes a report that the carriers started to deliver mail after a terrific storm, but found the roads obstructed by telegraph poles, barbed wire, trees and brush to such an extent that travel with horse and vehicle was impossible. In order that the patrons might receive their letters and papers, the carriers threw their mail sacks over their shoulders and managed, by climbing over the obstructions, jumping over fences and crossing across fields, to serve their routes, which averaged 24 miles in length.

In some localities where the roads are favorable the carriers are now using automobiles, and they have more than their share of the excitement. An account is given of the experience of an Iowa carrier, which shows that the automobile may be used in many ways.

The carrier was driving speedily along the country road when he discerned in the distance a cloud of insects which he supposed were gnats. He started to plow through the cloud, but found to his chagrin that he had dived into the centre of a swarm of bees, which speedily began to crawl over him by the hundreds.

The carrier did not care to arouse the passions of the insects by attempting to brush them off, but decided that something must be done in a hurry. So he jumped out and turned off the exhaust in the rear of the machine and, standing where the full force of the engine struck him, he was soon swept free of the bees. "Stung?" cried the carrier, jumping into his automobile as he waved farewell to the bees.

PORTSMOUTH.

[Regular correspondence of the News.]

The Women's Foreign Missionary Society of the Friends' Church met with Mrs. Richard R. Macomber, the president, Thursday afternoon. The meeting was opened with devotional exercises, followed by a short business meeting. The afternoon was spent in sewing and socially, and at 6 o'clock supper was served to the older ones on the spacious piazza and to the children on the lawn, the company numbering about 60.

An interesting program for the evening had been prepared by the chairman of the literary committee, Mrs. William H. Chase, Jr., of which the following numbers were given: Singing, "Volunteers to the Front;" prayer by the pastor, Rev. Samuel Hodges, solo, "Calvary," by Miss M. Finis Macomber, accompanied by Mrs. Benjamin Greene; reading "Systematic Giving," by Mrs. Edward B. Ayler; a violin obligato by Miss Enos, accompanied on the piano by Mrs. Greene, when at this juncture, Mrs. G. Mason Chase, who was visiting her daughter, Mrs. Macomber, was taken alarmingly ill and a physician summoned. The company quietly dispersed, leaving Mrs. Chase slightly improved.

Mrs. Ruth H. Borden has gone to Swansea to visit her daughter, Mrs. Minnie Eddy, and family.

The Benevolent Society of the Methodist Episcopal Church met at their rooms Thursday afternoon and evening. Supper was served.

The Ladies' Association of St. Paul's Church held a meeting at the guild house Thursday afternoon, at which plans for the lawn party were elaborated.

Miss Gertrude E. Macomber, who sprained her ankle on Fourth of July so badly that for several days she was obliged to use crutches, is much better.

The Women's Christian Temperance Union met with the president, Mrs. Eunice A. Greene, this week and made the final arrangements for the "temperance rally." Mrs. George G. Brawley read clippings from the Christian Herald and Mrs. Greene read "Comments on the Crusade Psalm," by Miss Frances Willard.

The two sisters of Mrs. Walter Sowle, who have been her guests for some time, left this morning for Westerly; where Mrs. Peckham of Georgia will visit her sister, whose home is in that town.

HOSPITAL PLAN ACCEPTED.

Proposition to Care for Patients at Eagle Crest Withdrawn.

Committees Appointed on Boston Excursions and on the Wickford Line.

At the meeting of the Representative Council Thursday evening the attendance was large. It looked dubious a few minutes before 8 o'clock, but the members had timed their arrival to the minute, before or after, and when Chairman Burlingame called the meeting to order a few minutes after 8 and the roll was called 125 names were answered. Later 36 more members arrived, so that the full attendance was 161, leaving only 34 absentees. This, all things considered, was a very good attendance.

There were some "hot-air" explosions, but generally the Council proceedings went along smoothly. The proposition from Bishop Harkins to care for patients at "Eagle Crest", was withdrawn and there was no vote on it. This was not unexpected. There was considerable talk about retaining the present hospital, which all knew was only a temporary arrangement. The people who said it was not fit were disputed, and generally the doctors were given an opportunity to explain. Finally Dr. Brackett threw oil on the troubled waters. Then the latest proposition from the Newport Hospital to care for certain patients was accepted, and the Council probably does not care to hear that disagreeable word again in years.

The explosive and inflammable material ordinance prepared by City Solicitor Levy was read. The Council did not know what it was going against, and the matter was left on the table.

Two matters of some importance were brought up, one in regard to the Boston excursions and the other was as to what is best for the city in regard to the Wickford Line. A new law which will reduce the taxable property a little also came up for action, but was referred to the tax assessors.

Those who were present, either answering to their names at the roll-call, when 125 responded, or were checked later as they came in, were:

Allman, Amey, Andrews, Alysworth, G. W. Bacheller, Jr., H. C. Bacheller, Bain, C. F. Barker, F. S. Barker, R. R. Barker, R. R. Barker, Jr., Barrett, Battene, Blake, E. T. Bosworth, E. T. Bosworth, 2d., Bowman, Boyle, Brackett, G. A. Brown, J. H. Brown, Buckley, Buffum, Burdick, Burlingame, Butler, Butterton, S. S. Carr, W. J. Carr, W. P. Carr, Casey, Cassidy, Caswell, Chadwick, Champion, Christian, P. E. Clarke, White street; P. E. Clarke, Spring street; W. H. Clarke, Cole, Commette, Congdon, Conheeney, J. J. Connell, P. J. Connell, Conroy, Corrigan, Cotton, Cozzens, J. H. Cremin, Danahy, Donovan, Downing, Dwyer, Dyer, Easton, Ecroyd, Ehrhardt, Fearing, Fogarty, Franklin, Friend, Garrettson, J. W. Gibson, J. Gibson, T. J. Gibson, Griffith, Hammett, Hammond, Hanley, Harrington, H. T. Harvey, Jr., W. R. Harvey, Hass, Hassard, Horgan, Jennings, Kalkman, Knull, Keefe, Keenan, G. C. King, N. King, Jr., W. H. King, G. M. Kirwin, J. M. Kirwin, Koschny, Landers, W. H. Langley, C. E. Lawton, E. N. Lawton, G. C. Lawton, H. H. Lawton, Lee, Levy, Lucas, Lace, Lyons, W. A. Maher, Manchester, Marks, J. J. Martin, J. S. Martin, M. F. Martin, T. F. Martin, McCarthy, McLeod, McMahon, Mellit, Milne, Muenchinger, Murphy, Nolan, O'Hanley, E. J. O'Neill, P. H. O'Neill, Parker, H. A. Peckham, T. P. Peckham, Perry, Pitman, Powers, Quinn, Raymond, Read, Reagan, Reynolds, Rooney, Ryan, Scannevin, Schmidt, Seabury, D. F. Shea, W. J. Shea, E. A. Sherman, G. W. Sherman, W. W. Sherman, Slocum, Spencer, Squire, St. Clair, E. C. Sullivan, J. J. Sullivan, J. W. Sullivan, J. K. Sullivan, J. B. Sullivan, L. P. Sullivan, M. F. Sullivan, M. J. Sullivan, M. D. Sullivan, Tanner, Thompson, Toomey, Vaughan, Walsh, Welch, Wheatland, Wilks, Williams, Wrightington—161.

Chairman Burlingame read the resolution before the Council, to make a contract with Bishop Harkins for the care of tuberculous patients at "Eagle Crest," at $6,500 a year, and transferring for that purpose the money appropriated March 16 for paying the Newport Hospital for doing the same. He said the previous question was in order and there would be no discussion. When the motion to pass was put there were some voices in favor and simultaneously Mr. Hammond, who introduced the resolution, rose and said he wished to withdraw it. This settled things. There was no objection to the withdrawal and the resolution was withdrawn.

A communication was read from the Board of Health calling attention to the need of protection at the Wellington Avenue dump, to keep waste paper and other similar rubbish from blowing away before it is burned and a resolution appropriating $200 for a suitable wire enclosure for such material and for a man to burn the stuff at night. The resolution was passed and the money appropriated.

A resolution was read, directing the Board of Aldermen to make a contract with the Newport Hospital for the care of advanced cases of tuberculosis, by providing those without homes or who can be persuaded to go to such with accommodations in some suitable home or hospital, and for the care of other cases at their homes in the best manner possible, the expense to the city not to exceed $3,000 in any year, and appropriating $3,000 for this purpose.

Mr. Dyer said he did not like to see appropriations hopping. He thought an appropriation should not extend beyond this current year, and he moved to amend by making it so much of $3,000 as would carry the work through this year. Chairman Burlingame suggested how it might read, if amended as suggested by Mr. Dyer. Captain Cotton suggested that it was a question if the hospital would feel like entering into a contract for less than a year. The Council had already appropriated $6,500 for this purpose and now it is proposed to do the work for $3,000. To explain the situation more fully, he read the following correspondence:

"Newport, R. I., July 6, 1909.

"Board of Trustees of Newport Hospital, Newport, R. I.

"Gentlemen: Upon further investigation, our records show that from June 1, 1908, to June 1, 1909, there have been reported to our Association only 16 cases of advanced tuberculosis, as against 25 reported during the previous year, ending June 1, 1908. This decrease of 36 per cent is most encouraging, as it indicates that our five years' work is stamping out the disease here.

"We therefore again ask, in the interest of public welfare, that you state your willingness to at once contract with the city authorities of Newport to provide for all those cases of advanced tuberculosis who are homeless or willing to leave their homes, by paying their expenses at proper institutions to be selected by you, during such time not exceeding one year as they will remain there; and that you will also assume the care for one year at their homes of all indigent citizens of Newport in an advanced stage of tuberculosis, such care to include adequate visiting by your nurses, such quantity of milk and eggs as is customary in these cases, attendant nurses where needed in bedridden cases, and such additional groceries and medicines as may be necessary in special cases. As you have already done in the past a good deal of this work and are familiar with existing conditions, you should be able to assume this work at once.

"We ask that you agree to do this at cost, your bills to be paid monthly by the city, and that you guarantee to the proper city authorities that the expense of all such work, including the expenses of those sent to institutions, shall not exceed for a term of 12 months the sum of $3,000. If this amount should be insufficient to meet these expenses, the Newport Association for the Relief and Prevention of Tuberculosis hereby guarantees to pay to your board of trustees any deficit beyond this amount which this work costs you within such 12 months. On the other hand, should your expenses not reach this amount, the city will reap the benefit in lessened cost to itself.

"Will you please notify this Association as soon as possible if your board is willing to enter into such agreement

[Continued on Tenth Page.]

SALE OF CHILDREN'S WASH DRESSES.

Today we place on sale a special lot of Children's Wash Percale and Linene Dresses in sizes from 6 to 12 years.

These dresses are made of good quality percale in dainty patterns, and linene in plain blue and tan. Several styles are included in this lot and all are finished up in a first-class manner with pleated skirts and trimmed with large pearl buttons, and collars, belts and strap trimming of harmonizing colors.

These dresses are extremely low priced and will be sold in all sizes at

98c each.

See window today for a display of these dresses.

WM. B. SHERMAN, JR.

145 Thames Street.

Telephone 895.

HALL & LYON CO.

We Stand Between You and High Prices

OF NEW ENGLAND.

Rexall REMEDIES — APOTHECARIES — NATIONAL CIGAR STANDS

WORCESTER, WALTHAM, PAWTUCKET, NEWPORT, WOONSOCKET, OLNEYVILLE, HOLYOKE.

10 SHOPS — PROVIDENCE 3 — 10 SHOPS.

TOILET WATERS.

Ever Noticed the COOL AND REFRESHING Sensation derived from the use of a Good Toilet Water during these HOT SUMMER MONTHS.

We Carry in Stock a Complete Line AT LOWEST PRICES.

Harmony Toilet Waters .75c., $1.25
Ed. Pinaud's Toilet Waters ..... 49c. to $1.50
Rogers & Gallet's ..... 75c. to $1.35
Piver's ..... 69c. and $1.22
Hudnut's ..... 75c. and $1.40
Colgate's ..... 25c. to 74c.

BROWNIE CAMERAS.

Take a Brownie Along

"Bring Your Vacation Home." These Cameras meet perfectly the requirements of all those desiring an inexpensive and accurate Camera, taking a picture up to 3¼ by 4¼ inches. 7 Different Styles. Prices from

$1.00 to $12.00.

"PERFECT SODA."

The best soda drawn in Newport. PLENTY OF

Pure Jersey Cream Syrups (Made from Rich, Ripe Fruits.)
Fresh Eggs (From R. I. Farms.)
Soda (Always Ice Cold.)
Service (The Best.)

Hall's Old-Fashioned Root Beer..5c (Served in Ice Cold Steins.)
Pomona Sherbet ..... 5c. (Served with Cracked Ice and Straws.)
Pure Florida Orange Juice ..... 5c. (Made Fresh Each Day.)
Honolulu Pineapple Sundae ..... 10c. (A Delicious Dessert.)
Banana Split ..... 10c (A Ripe Banana, Ice Cream and Fruit.)

NEVER SUCH ICE CREAM AS OURS

A treat always welcome in every home. H. & L. Co.'s Famous Dry-Packed Ice Cream—in brick form—in insulated boxes reaches your home as firm as when packed. All fruit flavors always ready at a moment's notice.

Quart 50c. Pint 25c.

SOMETHING NEW!

HARMONY MOSQUITO TALCUM POWDER.

Use same way as any other talcum—Apply freely to all parts of the body.

WILL DRIVE MOSQUITOES AWAY

Use freely before retiring and the mosquitoes will not bite.

LARGE SIZE TIN— 25c.

USEFUL ARTICLES WHEN AWAY.

We sell seasonable goods at CUT Prices just when you need them. We do not wait until after the season is well on and then reduce prices.

25c. Rivers Talcum ..... 19c.
25c. Roxall Violet Talcum ..... 15c.
50c. Hind's Almond Cream ..... 36c.
50c. Roxall Almond Cream ..... 25c.
Thermos Bottles, ... $3.75 to $5.75 (Always useful.)
Bath Towels ..... 75c. to $1.25
Bath Sprays ..... 75c. up
Mandurha Sponges, ... 50c. to $2.

AT OUR CIGAR DEPARTMENT.

Special 10c. OFFICIAL SEAL (Perfecto). 5c. each. Regular 3 for 25c.

ROYAL SOVEREIGN (Invincible). The corresponding quality never sold before for less than 15c. It's a fine large clear Havana 10c.

COLLEGE DAYS. A perfectly made domestic cigar of quality. 5c.; 6 for 25c

RED FEATHER. A great big Perfecto. The best cigar to be bought in in Newport. 10c.; 3 for 25c.

Special. UNION TEN (Londre.) A fine Union made cigar sweet and mild 5c. straight Saturday Only

Let the Family Judge

Put "Town and Country" Coffee on trial in your dining room, and see if your family does not agree that

TOWN AND COUNTRY COFFEE

is superior in strength, flavor and aroma to any you ever served.

35c One Pound Canister Full Weight At Most Grocers

A small canister sent free on application.

Brownell & Field Co., Providence, R. I.

The Coupons found in "Town and Country" Coffee are of the same value as those found in our other brands of Tea and Coffee.

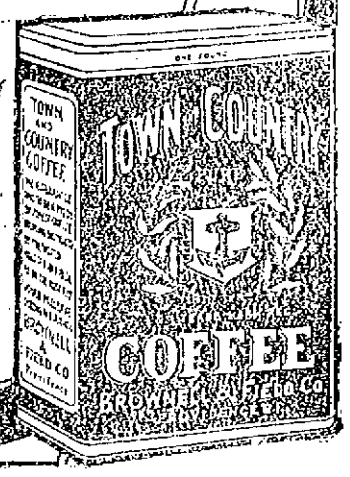

REAL ESTATE AND INSURANCE.

For Rent.

A small cottage with seven rooms and bath. Centrally located.

—APPLY TO—

WM. LOFTUS.

234 SPRING STREET.

FOR SALE.

So. Portsmouth Farm,

Containing over 100 acres, with buildings in good repair.

PARTICULARS OF

DeBLOIS & ELDRIDGE,

152 Bellevue Ave., Newport, R. I.

SECOND STREET, Cottage for Sale.

10 rooms, bath, heat, 5,000 feet, on corner.

Edward L. Spencer,

REALTY BUILDING.

ON PELHAM STREET.

Fourteen room house, can be occupied either as a private dwelling or as a boarding house.

If you are interested in property in this section, this is your opportunity to buy a good house for a figure that is right.

CLARENCE A. HAMMETT CO.

323 THAMES STREET.

FOR SALE OR TO LET.

$1,000

Will buy 5,300 feet of land on Middleton Ave.

The Ladd Property for sale or to let, on Bath road

WM. S. COOPER,

63 Mill Street.

Here's Your Chance!

DOUBLE HOUSE OF SIX ROOMS EACH, Off Spring St.

Rents for $240 per year.... For $2,100.

E. S. MARSH, 679.

Realty Bldg. Colonial St.

FOR SALE,

On Pope street, a two-tenement house in first-class condition. This house is well rented and will be sold reasonable to a quick puchaser.

When you want insurance remember that we represent only the strongest companies and companies that pay their losses promptly.

J. B. Parsonage & Son,

REAL ESTATE AND INSURANCE,

10 Franklin Street, Oppo. Postoffice, Newport, R. I.

VILLAS and COTTAGES

For the Season of 1909.

Some good opportunities for purchase and for lease, unfurnished.

Frederick H. Paine,

Real Estate and Insurance.

C. E. WEEDEN,

JAMESTOWN, R. I.

Furnished Cottages for Rent,

For Season of 1909.

Hand Shur-On Eye-glasses

We carry everything optical including the best eyeglass—The SHUR-ON

L. N. VAUGHAN

Manufacturing Optician,

194 BROADWAY,

HEARING APPLIANCES.

TO LOCATE AND MARK GRAVES.

Citizen's Historical Association Desires Information of Burial Places of Soldiers.

The following appeal has been sent by the Rhode Island Citizens' Historical Association to the city and town councils of the state:

"Our Historical Association is deeply interested in locating and marking the graves of the soldiers and sailors of the Revolutionary War. We are aware that Rhode Island had more men engaged in that war in proportion to her population, than any other colony. The census made our population in 1776, 65,110. Governor Arnold states that our several quotas of enlistments from 1775 to 1783 called for 18,710 men in the army, and it is estimated that the colony had over 2,000 men in the navy. Inasmuch as many soldiers enlisted several times for long or short periods, it is estimated that Rhode Island had over seven thousand men in army service and at least two thousand in naval service, or about nine thousand in all. Cowell's 'Spirit of Seventy-Six,' as recorded by James N. Arnold, gives the names of over six thousand Rhode Island soldiers in colonial and continental service, and names over twenty-five hundred pensioners, between the years 1820 and 1845. Of the whole number we are informed that 233 graves have been marked, fifty-nine of which are in the town of Barrington, marked in 1897. Most of the Rhode Island soldiers and sailors of the Revolution were buried in the state and it is the purpose of our Association to make earnest efforts to locate and mark as many of these graves as possible, and we believe that several thousand graves can be identified, to the end that a patriotic people may be led to remember and honor a noble, patriotic ancestry by suitable and fitting recognition.

We desire to know:

First: The location of all public burial grounds in your town or city, which may contain, marked or unmarked graves of Revolutionary patriots, soldiers or sailors.

Second: The location of private burial places on farms or other localities that probably have in them the graves of Revolutionary soldiers or sailors.

Third: Can the Honorable Council, through the Town Clerk, give the names of soldiers and sailors of the town who served in the Revolutionary War? and if known, where buried?

Fourth: Can the Council ascertain if the town records contain any information as to the names of persons who served in the Revolutionary War?

Fifth: Is there in your town or city, any one who would undertake to furnish information as to Revolutionary graves and the inscriptions on grave stones?

Sixth: Can the Council or any person interested in the town give an estimate of the number of your town's people who were engaged in the Revolutionary War?

Seventh: Can the Council furnish any information as to any soldiers who served in King Philips War, or in any of the Colonial Wars prior to the Revolution?

Eighth: Did any soldiers from your town serve in the War of 1812, or the Mexican War? and if so, can the information be obtained?

The Honorable Council can readily see that our Association has undertaken a very important work and a very difficult one. We have, however, a very enthusiastic membership and with their friends ready to assist we shall have a thousand men and women at work in finding Revolutionary soldiers' graves. We shall ransack every burial ground in the state, public or private. We shall traverse every farm where there is evidence that a soldier was buried. We shall consult all records that will aid us. We shall have the assistance of thousands of families who wish to know where their ancestors were buried. Still more, when our mission is known, we shall enlist the children in our schools to help us.

For the good name and honor of your town, we know that you will aid us all that is in your power.

We ask that your Honorable Council will give this matter, and our inquiries prompt and careful consideration, and that we shall be answered, at an early day, that you will co-operate with our Association in this memorial service for the men who made our nation possible, and none will be more enthusiastic in our purpose than those, who, in the Civil War, saved the nation, which their fathers spent blood and treasure to establish.

In behalf of the Rhode Island Citizens Historical Association.

Thomas W. Bicknell, Providence, President.
Ellen Ryan Jolly, Pawtucket.
Albert L. Anthony, Providence.
Sarah A. Chandler, Longmeadow.
Joseph H. Foster, Pawtucket.
Joseph L. Sanders, Auburn.
Committee on Revolutionary Soldiers Graves.

Providence, June 30, 1909.

A DANCE MAD CITY.

New York is dance mad. If you walk along Grand street on any night in the week during the winter months the glare of lights and the blare of music strikes you on every side. It might be an esplanade at Dreamland instead of a business street. Columbia street, Delancey street, Stanton street, Allen street, Houston street, all have their quota of places, good, bad and indifferent. Further uptown the dance places hold sway in almost every locality, and the problems which this dancing mania presents vary from the moral issues of the lower East Side to the drink temptations that beset the girl further uptown. This is essentially the winter problem. Down on the East Side dancing is cheap. Twenty-five cents a couple is all it costs—10 cents for girls, because, as I have said before, the girls are the desirable quantity. Throughout the city the rule obtains that it shall cost the girl less to enter the hall than the man. Downtown the dancing academy presents its worst features.

ILLITERACY IN THE SOUTH.

[Birmingham Age-Herald.]

Governor Hoke Smith fills his final message to the Georgia legislature with theories that he hopes will restore him to popular favor. Among other things he practically recommends that public education be confined to white children. He employs phrases that are open to double construction, but in substance he advocates the education of white children by the state, leaving the black children untaught and unintelligent. Under the Smith plan the South would head all tables of illiteracy, and this section of the country would soon come to be known as one to be shunned. Percentages of illiteracy can be reduced by teaching all, regardless of race, the rudiments of education, and compulsory attendance may become necessary in order to do this. The very reverse of Smithism is needed in the South.

While a detail of 200 policemen kept close guard, physicians vaccinated nearly 2,000 persons in the city block bounded by twenty-sixth, twenty-seventh, York and Dauphin streets, Philadelphia, following the discovery of a case of smallpox.

A Child's Dress.

The soft, fine Scotch ginghams with their durable and dainty colors are ideal for children's wear. A straight, full skirt is attached under a stitched belt to a pleated blouse, the only trimming being the bias bands of gingham, which edge the little jumper sleeves, the V-shaped neck and form a pretty decoration on the skirt. This frock is worn over a simple guimpe of white lawns, the whole costume being well suited for either school or play wear.

BAR HARBOR BARS AUTOS.

Citizens Almost Unanimous Against Admitting Machines.

BAR HARBOR, Me., July 15.—Automobiles will be barred from the famous summer resort of Bar Harbor, according to the vote today of the town of Eden, of which Bar Harbor is a section, at a special town meeting called to take action on the act of the last state legislature authorizing the towns of Mt. Desert Island to vote on the admission or exclusion of automobiles. Eden's vote today was almost without opposition in favor of excluding the machines from the roads of the town. As automobiles cannot enter the island except by passing through some portion of the town it would seem as if the opponents of automobiles on the island would be successful.

The famous fight for preserving the island's roads to horses and pedestrians only is not yet over, however. The neighboring town of Southwest Harbor, almost as well known throughout the world as Bar Harbor, is to vote on the question tomorrow. In that town the sentiment is said to be in favor of admitting automobiles, and it was believed in many quarters tonight that the town would so vote. In that case some of the influential citizens of that resort have expressed their intention of bringing their machines through the town of Eden and test the constitutionality of the action today of their neighbors.

Two other towns on the island, Mt. Desert and Tremont, will also vote Saturday, and it is generally believed they will ratify the actual action taken by Eden.

THREATENED TO KILL HER.

Mrs. Thaw Testifies Against Her Husband, Reluctantly.

WHITE PLAINS, N. Y., July 15.—Evelyn Thaw, trembling as if in fear, with apparent reluctance and with tears flowing down her cheeks, took the stand against her husband today and declared that he said he would have to kill her if released from Matteawan, thus giving the very evidence relied upon by the state to win its fight to prevent the slayer of Stanford White from obtaining his freedom.

Tonight, before leaving this town for New York, Mrs. Thaw said: "If the Thaw family had done the right thing by me, I never would have taken the witness stand to testify against my husband. But they wouldn't guarantee me the allowance I asked for when the annulment proceedings were begun. If they had done that I would have been far away from here today and Harry would have a better chance of getting his liberty."

The former chorus girl's testimony was declared to be by far the strongest point scored by the state in the case and it was predicted by lawyers that her appearance on the stand would prove to be the pivot of the proceedings.

For three days the state had been trying in every possible way to bring out the fact that Thaw threatened his wife's life on one of her visits to Matteawan, as tending to show his irresponsibility. Blocked at first by objections which were sustained by the court, Thaw's attorney at last failed to show that the alleged conversation at Matteawan was confidential as between man and wife, and when Evelyn Thaw took the witness chair this afternoon her lips were completely unsealed, and she told, as if in trepidation, what Thaw's lawyers have sought most to keep back, of his alleged threat to kill her if he were released from the asylum.

Whether the attitude was assumed or not, the trim figure in blue was a picture of fear while she was testifying. She was quoted afterward as saying that she had testified because of the treatment she had received at the hands of the Thaw family, but on the stand she apparently struggled hard not to tell and when compelled to do so by the court she obeyed, slowly and with manifestations of deep emotion.

"Did Harry K. Thaw threaten to take your life?" she was asked directly by Deputy Attorney General Clarke. "Did he at any time say this to you or this in substance: 'I shall have to kill you when I get out of here?'"

The court room was hushed and Evelyn Thaw turned appealingly to Justice Mills. She begged to be allowed not to answer, because she said she knew she would incur her husband's everlasting animosity; and her attitude indicated she believed he might carry out his alleged threat. She also urged, with some show of feeling, that she was still Thaw's wife, and no matter how he had treated her she did not want to testify against him.

But the court ruled that the only possible ground upon which she could decline to answer was that it would tend to incriminate her, and he added he did not see how that would be applicable to her situation. Then Mrs. Thaw replied:

"Yes, he did," she said, in a low voice.

"What were his exact words?" demanded Mr. Clarke.

"He said: 'When I get out of here I suppose I will have to kill you.'"

"Why did he say that?"

"We were discussing his mental condition. I had asked him what he meant and he said: 'You know I was not crazy on the night that I shot White.' I asked him again and he said: 'You know that I missed White by two minutes on the day before.'

Harry K. Thaw, when asked about his wife's testimony after court, said he was not surprised at her attitude, but he emphatically denied that he had ever threatened her life.

"It is very plain to every one that her story is not true," he said. "I never threatened to kill her. First she says one thing, then another."

"Is it true that you made an attempt on White's life on the day before the homicide was committed?" he was asked.

"If I had, you would have learned of it before this," replied Thaw.

UTILIZING THE WIND.

[Columbus Journal.]

The use of the wind as a motor is now confined to the pumping of water for farms and rural homes. It answers well for this, since the irregularity of its operation rather favors than discourages its use in supplying a house with water. It is now reported from London that this inconstancy of the wind is to be remedied by an electrical process, which stores the force and keeps it on tap to be used as needed. This new idea has been successfully applied in England, and its use will no doubt be widely extended.

It would seem strange that the force of the wind could not be economized. Certainly, only the application of a little genius to the problem will make a success of it. There is the power sweeping by—the thing to do is to arrest it and hold it until there is need to use it. Human intelligence has worked out many a more intricate problem than this. The wireless, the aeroplane, the spectroscope are the results of an inventive genius that gives promise that some day, in some way, we will harness the winds and drive them at will.

WORK WEAKENS THE KIDNEYS.

Doan's Kidney Pills Have Done Great Service for People Who Work in Newport.

Most Newport people work every day in some strained, unnatural position—bending constantly over a desk—riding on jolting wagons or cars—doing laborious housework; lifting, reaching or pulling, or trying the back in a hundred and one different other ways. All these strains tend to wear, weaken and injure the kidneys until they fail behind in their work of filtering the poisons from the blood. Doan's Kidney Pills cure sick kidneys put new strength in bad backs. Newport cures prove it.

J. B. Caswell, Rear of 49 Third Street, Newport, R. I., says: "I was a victim of kidney complaint for a long time. Any strain on the muscles of my back would result in pains through different parts of my body and often it was all I could do to straighten after stooping. My kidneys were very weak and I would have to rise four or five times at night to pass the kidney secretions. Hearing great deal about the wonderful cures Doan's Kidney Pills were making, in similar cases, I resolved to try them and procured a box at Wright & Hay's drug store. This remedy acted directly on my kidneys and by restoring these organs to a condition of health, brought about a speedy cure from the disease which had been gradually robbing me of strength and energy. Should I ever feel in need of a kidney remedy again, I would lose no time in getting Doan's Kidney Pills."

For sale by all dealers. Price 50 cents. Foster-Milburn Co., Buffalo, New York, sole agents for the United States.

Remember the name—Doan's—and take no other.

M. BIESEL,

Embroideries, Stamped Goods,

And all Materials; Yarns, Wool, Hand-Made, Knit and Crochet Goods, Toys, Dolls, Notions, Stamping, Plaiting and Pinking, Beads.

160 BELLEVUE AVENUE.

THE NEWPORT JOURNAL AND WEEKLY NEWS.

ADVANCE OVER PREVIOUS BID.

American Printing Company Enters Fall River Market.

FALL RIVER, Mass., July 15.—The American Printing Company, one of the firms controlled by M. C. D. Borden of New York, entered the local print cloth market this afternoon with bids of 3 9-16 cents for narrow regulars for delivery through October, November and December. This is an advance of 1-16 cents a cut over the American's previous bid. It is uncertain how many goods the American Printing Company can obtain at the new bid, as narrow orders have been selling during the past week at 3⅝ cents. An advance in the price of the company's finished goods is looked for at any time by those conversant with market conditions.

The failure of the advance in price to bring out the goods is partly due to the fact that a large number of the manufacturers have orders enough to keep their factories running in full capacity until October, November and December, the months which the Bordens have set for the delivery of the purchases which they are now trying to make. But the chief reason why Borden's brokers failed to acquire goods in any quantity is that most of the mills that make such goods as the American Printing Company desires are not disposed to sell on account of their firm belief that the market is going to much higher figures in the near future.

The general demand for cotton during the past week has been very strong and the remarkable advance in the price of cotton has also been a cause for making the mill agents decidedly chary about accepting orders at the present quotations.

INSTRUCTION.

College Preparation.

A gentleman of wide experience in preparing young men for college examinations will receive pupils in Mathematics especially after July 20th. Address Mathematics Master, Box 70, Jamestown, R. I.

MISS H. BRUNING,
Teacher of German and French, Conversation and College preparatory work a specialty.
Recommended by New York University Authorities.
Mayfurst Cottage, Dresser Street.

MISS H. OPITZ
Of Dresden.
INSTRUCTRESS IN PIANO AND GERMAN.
15 Whitfield Court. Tel. 1777.

Mrs. T. W. Freeborne,
228 SPRING STREET.
TEACHER OF PIANO.
Telephone 1537.

The GREAT ATLANTIC & PACIFIC TEA CO.

A & P Pure Food Daily Bulletin for Week Commencing Monday, July 12.

FOR FIFTY YEARS

The Great Atlantic & Pacific Tea Company has been the recognized headquarters in the United States for Teas and Coffees. The same now can be said for Groceries of all kinds

FOR QUALITY AND PRICE THEY STAND ALONE.

SPECIAL LAUNDRY SALE AND EXTRA STAMPS.

30 Stamps with 1 lb. 35c. Tea
40 Stamps with 1 lb. 40c. Tea
50 Stamps with 1 lb. 50c. Tea
60 Stamps with 1 lb 60c. Tea
10 Stamps with 1 lb. 20c. Coffee
25 Stamps with 1 lb. 25c. Coffee
35 Stamps with 1 lb. 30c. Coffee
40 Stamps with 1 lb 35c. Coffee
10 Stamps with 1 pkg Fluffy Ruffles Starch, 10c.
10 Stamps with 1 pkg A & P Jelly Powder, 10c.
10 Stamps with 1 bottle A. & P. Ammonia, 10c.
10 Stamps with 1 bottle White Vinegar, 10c.
10 Stamps with 1 pkg Yello Corn Flakes, 10c.
10 Stamps with 1 box Talcum Powder, 15c.
10 Stamps with 1 box Toilet Soap (3 cakes), 10c.
10 Stamps with 1 jar Jam 15c.
10 Stamps with 1 can Old Dutch Cleanser, 10c.
A & P Washing Powder, pkg, 3c.
Gold Dust pkg, 18c.
Sapolio a cake 7c.
Laundry Starch 2lbs. 7c.
Fels-Naptha Soap; 2 cakes 9c.
Clothes Lines, 10c, and 15c, each 30c.
Brooms
A & P Ball Blue, 1-4 lb, box 5c.
Washing Soda, a lb, 1c.
Potash or Lye, a can, 5c.
Chloride of Lime, can, 5c.
A. & P. Stove Polish, a box, 3c.

SALE OF GOLDEN-KEY TEA UNPRECEDENTED—Nothing like it ever known. Another sale this week with EXTRA STAMPS We want every tea-drinker to give this tea a trial. We know you will ENJOY A TREAT.

75 STAMPS FREE
With a 1-lb. box
GOLDEN-KEY TEA 60c

THE BEST EVER—This new blend embodies all the desirable qualities which were heretofore thought to be unobtainable. You will pronounce it without question the best tea you have ever tasted. It is packed in air-tight sealed trade-mark caddies which preserve its strength and flavor indefinitely.

For iced tea it has no equal.

Special Sale of A. & P. Extracts with Extra Stamps.
30 Stamps with a large bottle A. & P. Extracts, any flavor, 25c.

Special Sale of Stuffed Olives with Extra Stamps.
20 Stamps with a large bottle of Stuffed Olives, 25c.

131-133 THAMES STREET.
Phone 659.

NEW PERFECTION

Wick Blue Flame Oil Cook-Stove

The stove for quick summer cooking and a cool kitchen. Fine for baking-day, ironing-day and wash-day. On or off, high or low as required. Clean and simple. Three sizes.

STANDARD OIL COMPANY (Incorporated)

WATER.

Persons desirous of having water introduced into residences or places of business should make application at the office of the Newport Water Works, 5 West Marlborough street. Office hours from 8 A. M. to 5 P. M.

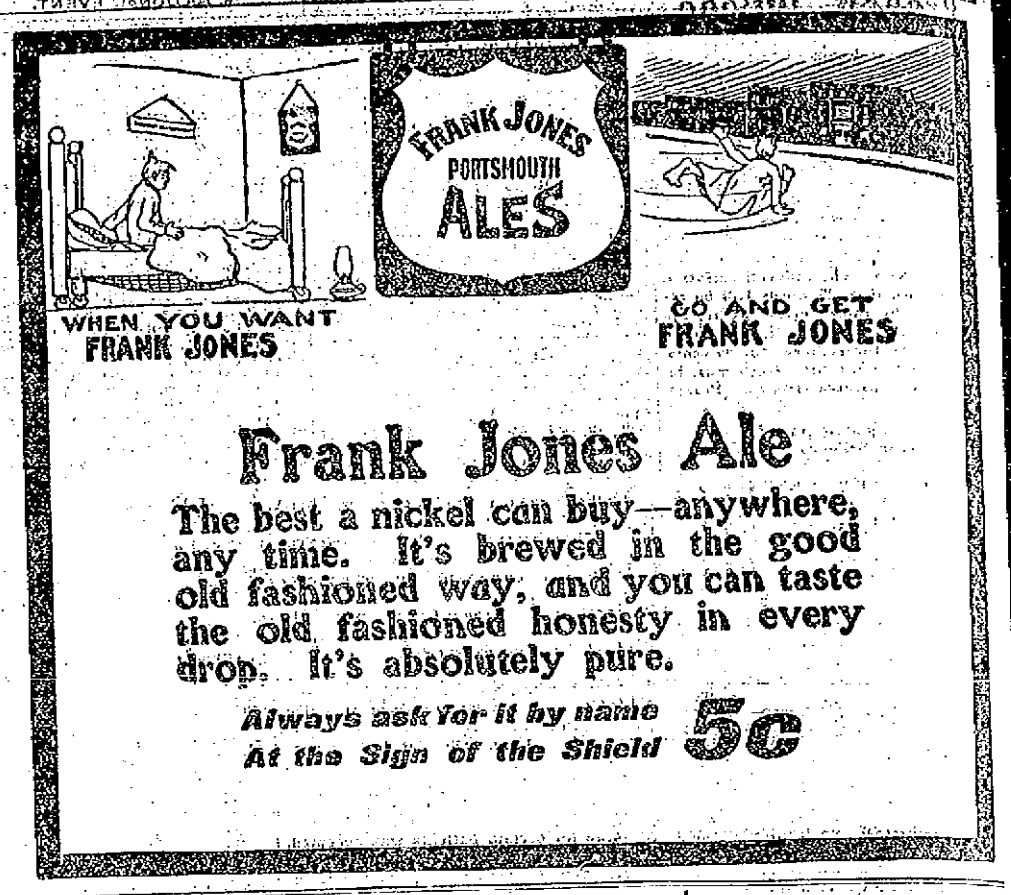

Frank Jones Ale

The best a nickel can buy—anywhere, any time. It's brewed in the good old fashioned way, and you can taste the old fashioned honesty in every drop. It's absolutely pure.

Always ask for it by name
At the Sign of the Shield 5c

BOOTS AND SHOES.

500 PAIRS LADIES' WHITE CANVAS TIES

Will be sold at 50c., 75c., and $1.00 a pair.

50 pairs of Russett Oxfords and Pump Ties, regular price $3.00, at $2.25 a pair.

Mens' Russett Oxfords, regular price $4.00, at $2.75 a pair.

—AT—

RAMLOSE'S, 43 Thames St

The Bijou Shoe Dept.

39 Thames Street.

A FULL LINE OF SNEAKS in all sizes.

Also EDUCATOR SHOES.

TRUNKS,

Leather Goods,
Travelers' Supplies,
Imported Novelties in Leather,
Belts, Dog Collars,
Horse & Stable Supplies.

REPAIRING.

HENRY BIESEL & SON
256 THAMES STREET.
Telephone 383

$2.75 $2.75

Puncture-Proof BICYCLE TIRES.

5-Ply Heavy Face. Try One. only $2.75

Rubber Tires for Baby Carriages, Motor-Cycles, Bicycles and Carriages.

W. A. MAHER,
13 Farewell St.
TEL. 971.
OPEN EVENINGS.

Newport Transfer Express Co.

Baggage and Freight.

Main Office - 272 Thames St.
(Fall River Line Ticket Office.)

The only Express Company checking baggage from residences to destination.

Consignments of freight solicited.

Information in regard to baggage or freight cheerfully given.

Tel. 371. Call Us Up. 739. FRANK J. HUGHES, 1057. General Manager.

Branch offices: Stable Marsh Street. Fall River Line Wharf.

CLOTHING.

OTTO Makes Men's Clothes. 244 Thames Street.

LIVERIES.

House, Coach and Stable Liveries made to order on SHORT NOTICE. Also

Ladies' Riding Habits and Gowns.

Neil McLennan,
TAILOR.
260 THAMES STREET.

Defy Hot Weather

For those who suffer from heat, exhaustion, insomnia, poor stomachs or weak bowels, life during hot weather is made worth living by using a little genuine

Sanfords Ginger

in the form of ginger soda, lemonade, milk-shake, egg-nog or tea. Delicious, refreshing and always healthful. Taken hot, Sanford's Ginger stops cramps, pains, colds, chills and dangerous summer ills, quiets the nerves and promotes natural sleep.

A dash of Sanford's Ginger in puddings, custards, ice creams and other desserts, lends a new snap and richness to the flavor. Sold by druggists and grocers everywhere. Look for the Old Trade Mark, lest you get a cheap, worthless or even dangerous substitute.

LIVERY STABLES.

George P. Lawton,

LIVERY, SALE AND BOARDING STABLES AND CARRIAGE REPOSITORY.

The place where you can find any kind of first-class horses and carriages, with or without drivers, at any time.

Park Stables, Cor. Touro & Spring.

FOR SALE.
Handsome Pair Bright Bay Coach Geldings,
Fearless, stand 16.1, road three min. gait high headed, good action, very stylish.
Cooke's Livery Stable,
Tel. 1013. 15 Marlborough St.

STEWART'S LIVERY and BOARDING STABLES,
4 and 11 Pelham Street
Phone 54.
Horses and Carriages, to let with or without drivers. Turnouts by the month with coachman in livery a specialty; good pasturage and winter board for horses at our farm.
Stewart's Delaware Stables, N. Y.
No. 120-122 East 63d St.
Phone 5201-2 Plaza.

BROCKTON RUBBER HEEL

We can prove that Brockton Rubber Heels contain more and better rubber than any heel on the market.

They will outwear all others. Your shoemaker can put them on.

Two colors—Black and Russet.

Made in Brockton by Brockton men.

If your dealer cannot supply you send 35c. and diagram of your heel.
BROCKTON RUBBER HEEL COMPANY,
Brockton, Mass.

Paint and Repair Your Roofs
—WITH—
TROPICAL RUBBER PAINT
—AND—
ELASTICKOTE!

The perfect roofing material. Guaranteed for five years. Manufactured by the Tropical Oil Co., Cleveland, O.

FOR SALE BY
S. W. COGGESHALL,
Successor to Alex. Barker,
Newport, R. I.

FLOWERS

For Weddings, Funerals, etc.

Please leave your orders at my store or telephone and I shall attend them at once. Prices very low.

H. J. Haas
190 THAMES STREET.

Branch Offices

OF THE

Daily News.

For the convenience of the public classified advertisements may be left at any of the following places. The list of such advertisements includes Situations or Help Wanted, Lost or Found, Rooms to Let or Rooms Wanted, and For Sale. The advertisements if not of more than 25 words will be received at the same price as at the main office, and will be inserted once for 25 cents, three times for 45 cents, or 6 times for 75 cents. Cash must be paid for all business left at Branch offices.

BELLEVUE PALACE,
Corner Bellevue Avenue and Bath Road.

M. T. LEARY'S NEWSTAND,
168 Broadway.

KALKMAN'S PHARMACY,
475 Thames Street.

JAMES JESTINGS'S GROCERY,
27 Second Street.

It may be you want a cook or a gardener. Or may be you are seeking a purchaser for your automobile, sewing machine or extra bedstead. In any event you may find what you want in the Daily News; if not today, then tomorrow.

SITUATIONS WANTED.

WORK—A sixteen year old High School boy wants employment till school reopens, Sept. 13. Store, office or outside. Box M, Daily News Office.

WANTED—Situation by useful man in store or house. A 1 salesman or will take any kind of light work. Telephone 1467. Address Box 32, Daily News Office.

WANTED—An experienced dressmaker wishes engagements by the day, or will accept position as seamstress in family. First-class reference given. Address Box 16 Daily News Office.

WANTED—Position by English butler middle aged; highest New York and Boston references. Address Box 68, Daily News Office.

WANTED—Situation by colored woman, middle aged, very good cook or cook, wash and iron or general work. Small family. Address 3 Jones court.

DRESSMAKER, Lingerie waists, gowns and negligee garments made to order at moderate prices by New York dressmaker. Call 40, Corne street.

CHAUFFEUR, with operator and owner's license, wants position in private family; best of references. Address R., 12 Division street, city.

WANTED—Situation by a good cook. Good references. Address Box 43, Daily News Office.

WANTED—Situation by a young girl to take care of children. Address Box 62, Daily News Office.

BUTLER Valet, thoroughly competent in duties; also all-round good cook for private family. Willing, useful, small place. Both excellent references. (Largin), care of Kazanjian, 166 Bellevue avenue.

WANTED—Situation by a reliable strong man; will accept any position. Low wages. Best of Newport references. Speaks little English. Address Box F, Daily News Office.

WANTED—Situation in a hotel or restaurant, by an experienced all-round kitchen man. Moderate wages and work to suit proprietor. Best of Newport references. Address Box B, Daily News Office.

WANTED—Position of trust by young woman with several years' business experience, bookkeeping, etc. Address Box 15, Daily News Office.

HELP WANTED

WANTED—Man around 50 to look after our business in unoccupied territory. Special inducement permanent. C. R. Burr & Company, Nurserymen, Manchester, Conn.

WANTED—A white woman as cook and laundress in a family of two. Mrs. Thornton, Hill-Crest, Jamestown, R. I.

ENERGETIC man willing to work hard to make good pay, as traveling salesman. Experience unnecessary. Steady, permanent position. Cobb & Co., Seedmen, Franklin, Mass.

GENERAL WANTS.

NOTICE.

WANTED — Forty double teams, at once. Apply to Mortimer McCarty, 256 State street, New Bedford, Mass.

You Can Get Cash for Your Goods or Have Them Sold at Auction at
Burlingham's Auction Room
83 Mill St. Tel. 927.

If you have anything to sell telephone, write or call. We pay the highest cash price for goods of all descriptions. No quantity too large; none too small. The I. X. L. Company, Buckley Block, 26 Broadway. Tel. 1605.

LOST AND FOUND

LOST—Between 5 and 10 cent store and Oak street, small pocketbook containing sum of money. Return 18 Prescott Hall road. Reward.

PERSONAL.

PERSONAL—Anyone seeing woman run down by motor cycle in front of 5 and 10 cent store about 6:30, July 3d, please communicate with Box 54, Daily News Office.

EMPLOYMENT OFFICES.

EMPLOYMENT OFFICE,
MRS. M. A. ROSS,
Successor to the late Mrs. Knudson,
141 Spring Street,
Cor. Narragansett Avenue.
The business will be continued in the future on the same approved system and extensive scale as in the past.
First-class help can be found at this office.
Telephone 109.

EMPLOYMENT BUREAU.
MRS. N. McMAHON,
19 John Street, near Spring.
First-class help supplied at short notice. Tel. 945.

MRS. HODGSON,
INTELLIGENCE OFFICE.
14 Broadway. Opposite City Hall.
ENGAGEMENTS WANTED.
Tel. 788.

FOR RENT, ROOMS AND BOARD.

THE NEW WILBOR
131 CHURCH STREET,
Two doors from Bellevue Avenue.
Open all the year.

TO LET—Three furnished rooms; rent low. Address Box 12, Daily News Office.

FURNISHED or UNFURNISHED room with privilege of light housekeeping; convenient to beach. G. Z., Bellevue Palace.

WANTED—Permanent furnished room by gentleman, with gas and bath. State location and price. H. Herrmann, General Delivery, city.

WANTED—Room and meals by lady, or a few rooms, furnished for light housekeeping, near Bellevue avenue. State location, terms, etc. Address Box 11, Daily News Office.

TO LET—Store in brick building, corner of Thames and Ann streets.

TO LET—Nice furnished rooms, all modern improvements; good location. Apply 17 Old Beach road.

FOR RENT—Furnished room, for gentleman; in private family. 21 Catherine street.

TO LET—Nice tenement, all improvements 13 Mt. Vernon street. Adults only. Rent $23. Apply on premises. Mrs. David A. Patt.

TO LET—Upper and lower tenement of 6 rooms, including bath and toilet, hot and cold water service, gas; separate cellars. Rent reasonable. Max Levy, Trustee, 223 Thames street.

LOWER TENEMENT—To let, 52 Levin street. Inquire of John Nelson, Barker Bros. & Co.

THAMES STREET Office. To rent, a fine large office in the Daily News building. Fine light, steam heat, janitor's service and use of lavatory. Rent $18 a month. Apply at Daily News counting room.

FURNISHED ROOMS
First class, with all modern improvements. Meals served when desired. Prospect House, William Hanson, Prop. 22 Prospect Hill street.

A FAMILY OR PERSONS WISHING BOARD AND ROOMS
Please apply to THE MISSES HAZARD, 33 Rhode Island Avenue.

TO LET

STORAGE FOR RENT.
On track in Barker lumber shed, Bridge street. For terms inquire of Darling & Slade in the building, or Newport Paper & Cro. Co., 58 Bridge street.

FOR RENT.

AUTOMOBILE FOR RENT
By the hour or day.
AMOS. L. PECKHAM,
Tel. 17-2 Jamestown, R. I.

FOR SALE.

FOR SALE—$225.00—An automobile in good running order; nearly new tires, speedometer, clock and lamps. J. R. Caswell, Jamestown, R. I.

FOR SALE—A young new milch Jersey cow. Charles W. Cory, Melville Station, Newport, R. I.

FOR SALE—Pole pony, at Walker's Stables, Brinley street.

FOR SALE—Handsome pair brown mares, 6 and 7 years old, blocky built, 15 hands sound; at Walker's Stables, Brinley street.

FOR SALE—Green crabs for fishing. 15c. quart; 50 cents gallon. Open Sunday morning. J. T. O'Connell, 89 Long wharf.

PIANOS at a bargain—I have six upright pianos of best known makes, that I can offer at most attractive prices either cash or easy payments. These are genuine bargains. W. J. Fitton, 15 Bull street.

FOR SALE—Waverley electric runabout, in good condition. Morgan's Garage, city.

FOR SALE—Ben Hur saddle horse; Kentucky thoroughbred. Price $1,000. Inquire at Mary Elizabeth Shop, Bellevue avenue.

FOR SALE—Yorkshire terrier puppies. Very small stock, best of breeding. C. Biesel, 256 Thames street.

FOR SALE—Three tons of first-class last years' hay, in barn. Mrs. George S. Sherman, Melville, R. I. Tel. 32-3.

FOR SALE—Light weight brass-mounted double harness; one rockaway carriage. Can be seen at Brook Farm, Portsmouth, R. I. Tel. 1623.

PONY and TRAP Well bred, 5-year-old Shetland Pony with new harness and two-seated trap. Blue ribbon winner. Very stylish turnout. Write or telephone, Weeden & Company, Providence, R. I.

FOR SALE, CHEAP, FOR CASH.
1 BREWSTER VICTORIA, with rubber tires.
1 BREWSTER BROUGHAM, with rubber tires.
1 ENGLISH GOVERNESS CART, with rubber tires and canopy top.
Fludder Bros., 15 Old Beach Rd.

PRIVET FOR SALE.
A lot of California Privet ranging from two to six feet high.
THE BARKER BUILDING AND REALTY CO. 105 Broadway.

For Sale, 50 Bicycles.
New Bicycles $20 with coaster brake "guaranteed." Second-hand, $3 and up. Bicycle Sundries. Renting. Repairing.
AUTOMOBILE TO LET.
AT VINING'S (Bicycle Store),
Broadway, opposite Oak St. Tel. 87.

BLUE CRUSHED STONE.
All sizes, screened to suit. A fine lot of Path Driving No 4 size ¾ in. suitable for foot paths, and tennis courts; same as used on Newport Casino courts. Nothing better known.
PECKHAM BROS. CO.
Tel. 1559 P. O. Address Newport R. I.

BOATS AND YACHTS.

Motor Boats
AND CABIN LAUNCHES.
Built by the
WEST MYSTIC MFG. CO.
Can be seen for a few days at 89 Long wharf. Boats demonstrated if interested.

FOR SALE—First reasonable offer takes pine mast, sixty feet (60 ft.) long. Fourteen inches, (14 in.) at the head and seventeen inches, (17 in.) at the foot. Mast in excellent shape. Newport Coal Co., 311 Thames street.

FOR SALE—21-ft. Knockabout "Tacew." Inquire of Williams and Manchester, Ship Yard.

The Newport Journal
AND WEEKLY NEWS.
is especially adapted to mailing.

A NATIONAL EVENT.

Republican and Democratic Congressmen Eager to Play Base Ball.

WASHINGTON, July 16.—Base ball mad, that's the situation in the House of Representatives today. The rival teams selected with great care from the Republican and Democratic members are primed for this afternoon's contest at American League Park, and each is claiming a walkover.

The conference on the tariff, the urgent deficiency bill, and in fact all other legislation has been forgotten. Plastered all over the lobby, back of the Speaker's desk, and in the cloak rooms, are big notices that the game will be pulled off today. It is a rare event indeed, when the sacred precincts of the House contain a notice of anything except to keep off the grass or to stay out of the private elevators, but in this case, all rules have been swept to the winds.

The approaching game is regarded by the respective sides as a national event. Ample provision has been made for substitutes in case of accident or shortness of breath in rounding bases. Not less than ten men on a side will be in reserve and it is hinted in some quarters that there are likely to be some "ringers" but this is denied vigorously by Captain Tener of Pennsylvania, of the Republicans and Captain Kinkaid of New Jersey, for the opposing sides, each of whom insists the game will be on the square.

It is currently reported that every player, except Representative Ollie James of Kentucky will be in uniform and that because of his immense stature he will be compelled to wear a pair of old trousers with suspenders of extra strength.

If efforts now being made are successful Vice President Sherman will umpire the game, at least a part of the time. The proceeds are to go to the playground's Associations.

The line up will be as follows: The second name for any given position being one of the many substitutes.

Democrats—McDermott, Illinois, centre field; Kinkead, N. J., catcher; James Kentucky, first base; Hughes, New Jersey left field; Garrett, Tennessee, third base; Dan Driscoll, New York right field; O.Connell, Massachusetts short stop; Garner, Texas, second base; Heflin, Alabama, and Robinson, Arkansas, Pitchers.

Republicans—Thomas, Ohio, third base; Anthony, Kansas, first base; Cole Ohio, and Butler, Pennsylvania, right field; Dawson, Iowa and Taylor, Ohio, left field; Tener and Morehead, Pennsylvania, short stop; Bennett New York second base; Longworth, Ohio, and Slemp, Verginia, centre field; Burke Pennsylvania and Denby, Michigan catcher; Gaines, West Verginia and Hawley, Oregon, pitcher.

CRUDE OIL LOWER.

All Grades Reduced by the Standard Oil Company.

PITTSBURG, July 16.—All grades of crude oil were reduced five cents by the Standard Oil Company today.

FALL FROM BRIDGE.

Four Riveters Drop from Top of Manhattan Structure.

NEW YORK, July 16.—Four riveters dropped from the top of the new Manhattan bridge today, when the frail plank scaffold, on which they were working 150 feet above the water of the East river, gave way under their combined weight. Only one of them reached the water, and a boat is "still looking" for his body. The other three clutched steel beams as they fell and escaped his fate.

William Herbert is the one who was drowned. Angus Gilchrist struck a cross-beam 20 feet below the broken scaffold. Although his leg was broken by the shock, he clung until a board was shoved out to him and was then pulled to safety. John McGillis struck the same cross beam and escaped with nothing worse than a few bruises. The fourth man landed on a lower staging and was unhurt.

ROBBERS ESCAPE WITH $500,000.

Masked Men Secure Cash from Ashland Savings Bank.

ASHLAND, N. H., July 16.—One masked robber held three families at bay for more than a quarter of an hour early today, while two other robbers, also masked, worked in the glare of an electric light and finally succeeded in blowing open the safe of the Ashland Savings Bank, escaping with $500,000 in cash. Three explosions were necessary to break open the safe, and the robbers were at work for more than 15 minutes after their operations had been discovered.

The burglars were discovered by Mrs. Arthur Peaslee, who, with her husband, lived in a house adjoining the bank. About 2 o'clock this morning Mrs. Peaslee was awakened by a loud report. Looking out of the window, she saw two masked men running towards the safe in the office of the bank. She immediately called her husband, who slept in the rear of the house. Peaslee opened the window and shouted at the men to get away from the bank. At the same time, the muzzle of a revolver was thrust in Peaslee's face by the burglar on guard and he was ordered with an oath to get away from the window and keep quiet. In the meantime, Mrs. Alonzo Smith, an aged woman who lived in a tenement over the bank, had been awakened by the explosion. She also ordered the men to leave and was also commanded to close her window and remain quiet. Mrs. Smith, however, almost crazed by fright, opened another window and began shrieking so loudly that many persons were awakened.

By this time Peaslee had communicated with the central office of the Telephone Company and was trying to locate the town policemen. His wife and her mother, Mrs. Louise Colario, were in their room watching the movements of the two men at work in the bank and keeping him informed as to what they were doing.

The two robbers applied three sticks of dynamite before the safe door fell open. It took them several minutes to locate the money, but they finally discovered it wraped up in a newspaper in one corner of the demolished safe. The edges of the paper were tattered and torn. The burglars did not stop to see whether the money was mutilated, but grabbed the bundle under their arms and rushed out through the back door of the bank where they joined the third man. The three started off across the fields in the direction of the railroad tracks. Directly in their path was the home of George Andrews. Andrews came to his front door half-dressed and called to the men to stop. "Get into your house or I'll blow your head off," the burglar with the revolver shouted. Andrews was unarmed and there was nothing for him to do but to close the door to his home and allow the trio to pass unmolested.

While the men were passing, Police Officers Harriman and Palmer had been summoned by Peaslee and they started out at once in pursuit of the robbers, a number of the townspeople coming with them. They followed them to the depot and down the railroad track, but lost sight of them at the river bridge.

ISLAND SAVINGS BANK.
38 Washington Square.

Money deposited on or before fifteenth of each month draws interest from the first of the next succeeding month.

Four per cent is the present rate of interest.

SAVINGS BANK OF NEWPORT.
INCORPORATED A. D. 1819.

Deposits made on or before
SATURDAY, JULY 17, 1909,
Draw Interest from that date.

TELEPHONE 1096.

Hornblower & Weeks,
BANKERS AND BROKERS,
33 Bellevue Avenue.

Investment Securities.

George F. Cozzens, Manager.
Wires to All Principal Cities.

CONDITION MORE COMFORTABLE.

Rev. Dr. Huntington, Who is at Nahant, Suffers Less Pain.

LYNN, Mass, July 16.—The Rev. Dr. William R. Huntington of New York, who is ill at Nahant, is suffering less pain this morning, and Dr. Frederick Winslow, the attending physician says the indications are that Dr. Huntington will pass the day comfortably.

Shortly before noon, Dr. Winslow reported the conditon of Dr. Huntington as unchanged. No turn for the worse was looked for.

WILL ACCEPT POST IN CHINA.

Charles R. Crane of Chicago Appointed to Post by President Taft.

WASHINGTON, July 16.—President Taft has decided to appoint Charles R. Crane of the manufacturing firm of Crane and Company of Chicago, as minister to China.

Mr. Crane was the organizer of the firm of which he is the head and which is one of the largest in Chicago. President Taft regards him as one of the ablest business men in the country and declared today that he was delighted to be able to secure such a man for the Chinese mission, which he regards as one of the most important in the diplomatic service.

Mr. Crane has had some experience in negotiating foreign affairs and, has been 17 times to Russia and speaks the Russian language. His uncle, Professor Williams, was professor of Chinese at Yale, and wrote a book on China. Mr. Crane was communicated with several days ago and today notified the President that he would accept. The Chinese government now is being communicated with.

OIL KING SELLS PROPERTY.

John D. Rockefeller, Jr., Buys Cleveland Estate Of His Father.

CLEVELAND, Ohio, July 16.—John D. Rockefeller, Jr., yesterday bought the 16-story Rockefeller office building and other valuable property for the stated consideration of one dollar. The seller was John D. Rockefeller, Sr. Two pieces of property adjoining the office building and some residences in the east end of the town were included in the transfer, which is the second of the sort made by the oil king to his son within a year.

KILLS ANOTHER HIPPOPOTAMUS.

Roosevelt Bags Animal Weighing Three Tons Near Lake Naivasha.

NAIVASHA, British East Africa, July 16.—Theodore Roosevelt who is at present hunting on the south shore of Lake Naivasha, from the ranch of Captain Richard Attenborough, succeeded yesterday in bringing down a big hippopotamus. The animal is estimated to weigh roughly, three tons.

MASSAGE AND CHIROPODIST

DR. E. C. HOLLOWAY,
Foot Specialist and Electrolysian
Ingrowing Nails, Hair Moles and Warts removed. Treatment painless.
Massage. Open evenings.
Tel. 841. Office 78 Spring St.

DR. J. MOON,
CHIROPODIST and MASSAGE
Corns, Bunions and Ingrowing Nails Treated without pain.
Newton Bldg. Room 5 **25c. 63** Office Hours 8 A.M. to 7 P.M.
Cor. Pelham and Thames street.
Engagements by appointment.

MASSAGE.
Body, face and scalp treatment by expert masseuse. Best references. Mrs. Diamandis, 65½ Bath road.

MRS. GRAHAM,
CLAIRVOYANT and PALMIST.
When doubtful, disappointed, unhappy, consult Mrs. Graham immediately for permanent assistance. She advises in
LOVE, COURTSHIP and MARRIAGE, business, speculation, investment, in fact, everything.
Mrs. Graham, Marvelous Clairvoyant.
She is different from all others, because she does not only read your life like an open book and tell you every hope, fear and ambition better than you could yourself, but she also
Helps You Out of Your Troubles.
If you are separated from the one you love or in trouble from any cause, consult her now. Would you like to marry quickly? Have you troubles over any affair of life? Do you contemplate any important change?
Do you wish more success? If so, you need her advice. No questions asked; you are immediately told the object of your visit, all about yourself, your friends, your enemies and exactly what you wish to know.
Removes Evil Influences.
Mrs. Graham teaches and develops Personal Magnetism.
35 Readings 50c. This Week Only. Hours 10 A. M. to 9 P. M. Daily except Sunday. 138 Spring Street.

INDUSTRIAL TRUST COMPANY.

Capital	$3,000,000.00
Surplus	3,000,000.00
Undivided Profits	426,916.57
Reserved Interest	468,733.68

Participation (or Savings) Account.

Moneys deposited on or before August 15 draw interest from August 1. Dividends August and February.

This account is the SAVING BANK DEPARTMENT of the Trust Company.

OFFICE WITH

NEWPORT TRUST COMPANY,
303 Thames Street.

OUR STEEL-LINED SAFE DEPOSIT VAULTS
Are Absolutely Fire Proof.

A box of sufficient size to hold a large number of papers and documents may be rented in our steel-lined vaults at the moderate rate of $5 per year.

AQUIDNECK NATIONAL BANK,
286 Thames Street.

FINANCIAL.

NEW YORK, July 16, Wall Street—The stock market opened irregular, with Amalgamated Copper at 50⅝, American Car & Foundry 58½, American Smelting 93⅝, American Locomotive 60½, Anaconda 45⅝, Atchison 116, Canadian Pacific 155, Canadian & Ohio 78, Erie 36⅝, Louisville 143, Missouri Pacific 72½, Northern Pacific 151⅞, Pennsylvania 138, Reading 156⅝, Rock Island 34⅝, St. Paul 154¾, Southern Pacific 133¾, Southern Railway 31½, Union Pacific 194⅝, United States Steel 71⅝ and 71¾, United States Steel preferred 126⅝, Wabash preferred 56⅞.

10—The opening movement of prices of stocks was sluggish and poorly defined interest continued largely centered in United States Steel, in which the opening sales were 8,000 shares, at 71⅝ and 71¾ as against 71¼ last night. Delaware and Hudson declined ¾ and St. Louis and San Francisco second preferred rose 1.

11—Profit taking in United States Steel, which cost it 5⅝, put a damper on the market and there was a slight yield in prices all around. Trading also became very dull on the decline, but the tone became better and actively increased later when United States Steel rose to 71⅝ and the preferred stock to 127½. Sloss Sheffield Steel lost 1.

Noon—The advance of United States Steel to 72 held the whole market firm, but it was dull and narrow. Louisville and Nashville rose 1½, Kansas and Texas 1¼ and American Car and Amalgamated Copper 1. Bonds were irregular. Money on call steady at 1¾ to 2 per cent. Prime mercantile paper 3¾ to 4 per cent.

[Furnished by Hornblower & Weeks, —33 Bellevue avenue.]

July 16, 1909.

	Closing.
Allis-Chalmers	14⅛
Amalgamated Cop.	51½
Am. Ice	35⅝
Am. Car & Foundry	59½
Am. Can Pfd.	80⅝
Am. Cotton Oil	72½
Am. Locomotive	60⅝
Am. Smelt & Ref.	91
Anaconda Ming.	47⅝
Atch. Top & San Fe	116
Atlantic Coast Line	131
Baltimore & Ohio	118⅞
B'kln Rap. Trans	73¼
Canadian Pacific Ry.	155¼
Chesapeake & Ohio	77⅝
Chic. Great Western	15⅝
Chic. Gt. West. pfd. B	41½
Chic. Mil St. Paul	154¼
Col. Fuel & Iron Co.	45
Consolidated Gas	140
Corn Products	22⅞
Del & Hudson Co	193
Denver & Rio Grande	47⅝
Distillers Securities	38
Erie	36½
Erie 1st pfd	53¾
Erie 2d pfd	42⅞
General Electric	165¼
Great Northern pref	149½
Interboro Met	15½
Gt Northern Ore	76⅝
Interboro Met	16½
Interboro Met pref	48⅝
Louisville & Nash	144½
Mexican Central	25¼
Mo Kan & Tex	42⅝
Missouri Pacific	72½
National Lead	86¼
N Y Cent & Hudson	132¾
N Y Ontario & West	52⅝
Norfolk & Western	92¼
Northern Pacific Ry	151¼
Pennsylvania R R	137⅞
Pressed Steel Car	43⅝
Reading	154⅝
Reading 2nd pfd	101
Republic Iron & Stl	32⅞
Rock Island	34½
Southern Pacific	133⅝
So. Ry	31¾
Texas & Pacific	35
Union Pacific	194½
Utah Copper	48½
U S Rubber	38½
U S Rubber 1st pfd	116¼
U S Steel	72½
U S Steel pref	128¾
Va-Carolina Chem	51¾
Wis. Central	57
Western Union	72⅝
BOSTON MARKET	
Atlantic	$
Boston Con.	15⅞
Copper Range	$1
Greene Copper	9½
E. Butte	12
Miami	15⅝
North Butte	51½
Mass. Gas	*63
Parrot	30¾
Isle Royale	25¼
Shoe Mach.	61
U S Fruit	138⅞
Utah Cons	41¼
Shannon	14⅞
Swift	105⅞
Franklin	16½
Am Tel & Tel	140⅝
U S Smelting	43
do pref	49½

* Ex. Div.

FINANCIAL.

BROWN BROTHERS & CO.
New York.
BANKERS.
BROWN, SHIPLEY & CO.,
London.

Bellevue Laundry,
Pond Avenue and Warner Street.
We Make a Specialty of Starch Work.
All our shirts are starched and ironed by hand.
Work called for and delivered to any part of the city.

The superior **QUALITY** of our work may be determined by making a comparison with that you are in the habit of having done. Examine our work and note the difference.
We carry a **FIRST CLASS** line of house painters' supplies at reasonable prices.
Hayman & Nason,
Painters & Decorators.
16-10 FRANKLIN STREET.
Telephone.

I. W. Freeborne, Auctioneer
30 Years' Experience.
Would solicit the sale of
REAL ESTATE AND PERSONAL PROPERTY

The Milne Printery.
W. O. Milne, Proprietor.
"As a man is judged by his appearance, so is a business man judged by the printed matter he sends out."
We respectfully call attention to the fact that we do first-class printing of every description.
GOOD WORK CHEAP.
CHEAP WORK GOOD.
Our facilities for doing all kinds of printing from an address card to any size book or poster is unsurpassed. Our presses and type are of the latest style. Four steam presses, including a large and latest Whitlock Cylinder Press, suited for all kinds of book or newspaper work. We respectfully solicit a share of your patronage.
Our prices are reasonable and we guarantee satisfaction. Give us a call before placing your order.
[illegible]

EDDY REFRIGERATORS

37 different sizes and styles on hand and for sale. They are unsurpassed in economy of ice, durability and workmanship.

W. K. COVELL.

PRIZE CUPS.

Sterling Silver, Silver Plated, Copper and Pewter Loving Cups—Prize Cups and Trophies for all events. The most complete stock in the city.

Herrmann
204 — THAMES — ST.

Abram Almy Co.,

Coal and Wood.

173 THAMES STREET.

TEL. 957.

STRAWBERRIES
FROM NOVA SCOTIA.
Fresh every day.
BURLINGAME & CARRY.

MELROSE & CO'S.
FINE TEAS.
Direct Shipment.

Queen's Quality, 1 lb. Canister,	$1.25
No. 1 Blend, 1 lb. Canister,	$1.00
No. 2 Blend, 1 lb. Canister,	75c.
No. 3 Blend, 1 lb. Canister,	60c.

Jas. H. Drury & Co.,
GROCERS AND WINE MERCHANTS
243 and 245 Thames Street.

HOWARD,
Painting Contractor.
Best Work in Every Branch of the Business.
OFFICE 31 EVERETT STREET.

One Hundred Ten Dollars
Will buy a good second hand Pianola,
BARNEY'S 164 Thames Street MUSIC STORE

SWEETS.

Delicious Stuffed Prunes, filled with walnuts, crystalized ginger and glace apricots, at 65c a box

Assorted Glace Fruits 65c "
Glace Figs 65c "

F. P. GARRETTSON & CO.,
16 & 20 Washington Square.

COAL FOR YACHTS.

All kinds of the best quality of Soft and Hard Coal for steam purposes.

Yachts coaled at our dock or by lighter at short notice.

We use only the best quality of

George Creek Cumberland Coal

For Our Soft Coal.

The PERRY COAL COMPANY.
Quantity and Quality Guaranteed.

"EAGLE CHEST," MANTONOMI HILL.
Proposition to Care for Tuberculosis Patients There Withdrawn.

SINGING BY APPRENTICES.

New Feature Added to Training Station Parade—Boys Reviewed by General Porter.

The first public parade of the season at the Training Station was held Thursday afternoon and the events promise to be more popular than last year. The weather was excellent and the attendance good for the first event. There were all the features of last year, and new ones as well. The Station authorities prepared for the crowds by providing seats for their comfort, the street railway company furnished extra cars and the full brigade was turned out to do the drills in which they had been well coached in advance.

There were about 375 boys from Barracks C and 225 from Barracks A, in addition to which there was the band and drum corps, thus making a creditable show in strength, though the number was less than at some of the parades last year, because there are not so many boys at the Station. There were the various marching evolutions, the physical exercise, and a march past in review, General Horace Porter being the reviewing officer. Then the entire company was accompanied by the band the boys sang patriotic songs, as they did last year at the evening entertainments. This innovation of the singing is a material addition to the afternoon's program and will undoubtedly greatly increase the attendance at these events.

There is room for great crowds, so there need be no fear on the part of the public that they will be unable to see and hear if they take the trouble to attend. The change in the hour also seems to be in line of convenience to the people better. After the formal function the island is open to the public and an hour or two of inspection of the barracks and various parts of the island gives an opportunity for people to gain a better knowledge of the Station and how the boys live and are trained.

This year Mate William McKay is the drill officer, in charge of these public displays.

SOCIAL ENTERTAINMENTS

A charming children's party was given Thursday by Mrs. Joseph Harriman at her residence on Bellevue court.

Miss Georgiana King held a reception Thursday afternoon, and Mrs. A. Lanfear Norrie and Mrs. C. H. P. Gilbert entertained at dinner.

Mrs. W. G. Roelker is to give the largest function of the season at her estate on Kay street, Saturday, July 24. It will be a garden party and tea.

THE ACTION ON THE EXPLOSIVES ORDINANCE.

To the Editor of the Daily News:

Sir: May I venture to say a word upon the action taken by the Representative Council last night upon the explosives ordinance proposed by the Board of Aldermen? I would say this word, not in a spirit of criticism, but in reference to the action which in general, it appears to me, should be taken with such propositions.

It is due the dignity of both the coordinate branches of our government, the Representative Council and the Board of Aldermen, that any communication from the latter to the Council should receive every consideration. The merits of the communication of last evening have nothing to do with the question. I am not prepared to say what its merits or demerits are. The document is long and few, if any, could form a correct judgment of it from hearing it read. Much care and thought, at least, had been given to its preparation.

As the matter now stands, the proposal lies upon the table with no means of forming a judgment as to its provisions. I submit that this is not sound procedure. The printing and distribution of the paper is the only means of enabling the members of the Council to form this opinion with which it should be ready at the next meeting. The question of expense in such circumstances takes a secondary place. The $20 or $30 necessary, is a cheap price to pay for this knowledge, and above all is a cheap price to pay for the preservation of the dignity of the Representative Council, which is involved in its attitude towards any communication from the Board of Aldermen.

F. E. Chadwick.

Newport, July 16, 1909.

CALVERT SCHOOL BONDS PAID.

Thursday City Treasurer Taylor paid $16,000 of bonds issued in 1889 for the Calvert School. These were signed by Thomas Coggeshall as mayor and David M. Coggeshall as city treasurer. They were dated July 15, 1889, and bore interest at four per cent, the city having paid $12,800 interest on them in 20 years. The next issue of bonds to become due is the Sidewalk 3½ per cent loan for $50,000, due July 25, 1915. On these the city is paying $1,750 interest yearly.

NAVAL RESERVES START TOMORROW.

The Rhode Island naval militia will start on the annual cruise tomorrow, transport Prairie, which has gone for the Connecticut contingent, returning here at noon. In the morning a government tug will go up the river for the divison there and at noon the local division will board a steam launch and towing cutter and thus the Rhode Island boys will reach the transport, which will be anchored in the outer harbor. As soon as they are on board the ship will take her departure and head for the fleet of battleships off Provincetown. Saturday night the Reserves will sling hammocks on the transport and in the morning will be transferred to the battleships on which they are to perform their duty as a part of the crews.

ENGAGED IN MIMIC WARFARE.

Entire Fleet of Battleships, Torpedo Boats and Submarine Craft Out at Work.

The great fleet of battleships, torpedo boats and submarine craft, which comprise the Atlantic fleet under command of Rear Admiral Senton Schroeder, is now in mimic warfare off the Cape Cod coast. Wednesday night for the first time the entire fleet was out doing the work which has been mapped out for the summer schedule.

The first division was out Monday for measured mile and turning trials. All the ships now out are instructed not to interfere with ships on the calibration ranges. The work of the fleet includes mining practice, boat gun practice, Calibration practice, carrying out steam anchors, pulling and sailing boats. The work will be so distributed through the three periods available for each division that there shall be no interference.

The Mississippi is the only ship of the fleet which is practicing in Provincetown harbor, being engaged in calibration work. The Georgia was assigned to the same work and position Wednesday, but went away with the fleet, leaving the Mississippi alone as an object of interest to the people on shore. Four and six-inch guns are used in the calibration work and they shake the windows and doors in the town. Outside the same kind of practice is going on, the tall, lighting masts being discernible from the Barnstable shores.

Wednesday night's torpedo boat practice was watched carefully from the shore, the glare of the battleships' searchlight occasionally showing one of the little boats creeping up on the enemy. At least two rockets were seen, which would indicate that some torpedo boat commander had succeeded in getting within 1,000 yards, which constitutes a beat.

The court-martial on board the Georgia of Captain W. G. Mitchell and Executive Officer C. R. Robinson, who are being tried for the grounding of torpedo boat McDonough off Rockland recently, was finished before the Georgia left, but no verdict was given out. An officer on another torpedo beat in the harbor said: "The conditions at the grounding of the McDonough were such that it is almost a foregone conclusion that whoever was responsible will be reduced in rank. The night was clear and only a miscalculation could be responsible for the mishap." It is understood that more than $500 damage was done to the boat.

From information received on shore from the captains of fishing vessels, the new fighting masts were being given a test Thursday. Although actual firing tests from these masts may not be made while the fleet is off Provincetown, there is so much interest in them that it may be decided to try a few shots preliminary to the decisive work at Hampton Roads, when, for the first time in the history of the navy, the men will have target practice in the open sea and in every condition of weather. The new mast is considerably higher than the old. The tubes of the new masts are in three sections and the top is ninety-two feet from the deck.

There was unusual activity in the submarine fleet Thursday, the Stingray being especially hard worked in long dives. The Cuttlefish was anchored about a quarter of a mile off shore and was engaged in firing torpedoes toward the shore. They landed at many different angles and struck the shore at marked points.

Towing drills were practiced off shore and the novel sight of one battleship towing another was witnessed. The idea is that in times of action a vessel may become disabled in her propelling machinery and yet be able if in position to do valuable work with her guns. In this case the ship could be towed to a point of vantage. A ship in a crippled condition might also be saved from capture by towing.

PROGRESS ON WARSHIPS.

Percentage of progress in the construction of vessels of the United States navy July 1, as given by the bureau of construction and repair of the Navy Department, was as follows:

Battleships.—The South Carolina, 94.6; the Michigan, 98.3; the Delaware, 86.9; the North Dakota, 87.7; the Florida, 19.9; the Utah, 26.8.

Torpedo Boat Destroyers—The Smith, 94.6; the Lamson, 84.9; the Preston, 82.2; the Flusser, 33.6; the Reid, 79.8; the Paulding, 17.6; the Drayton, 17.6; the Roe, 51.5; the Terry, 47.6; the Perkins, 37.9; the Sterrett 35.8; the McCall, 17.1; the Burrows, 16.7; the Warrington, 23.9; the Nayarant, 30.

Submarine Torpedo Boats.—The Stingray, 94.3; the Tarpon, 94.3; the Bonita, 87.3; the Snapper, 87.1; the Narwhal, 93.7; the Grayling, 90.1; the Salmon, 81.1; the Pickerel, 3.1; the Skate, 3.2; the Seal, 20.4.

Colliers.—The Vestal, 98.6; the Prometheus, 98.9; the Cyclops, 2.7.

Tugboat.—The Patapsco, 99.5.

ANTS ARE SIX-EARED.

[St. Nicholas.]

In the matter of some of their sense-organs, the ants are more than ordinarily endowed. Strange as it may seem, each ant has at least six ears. Aside from this multiplicity of ears, they are located in just about the queerest place imaginable—on the legs.

They seem deaf to all sounds made by the vibration of the air, but detect the slightest possible vibrations of solid material. This is supposed to be to their advantage, in that such things as approaching footsteps tell more of the possibility of danger than such sounds as are transmitted through the air. So sensitive are their feet that they detect the impact of a small birdshot dropped on the table from a height of about six inches and about 1½ feet distant from an artificial nest placed at the other end of the table.

HOSPITAL PLAN ACCEPTED.

Continued from Seventh Page.

as above stated, so that the matter can be submitted to the Representative Council at its next meeting, July 15.

"Angus McLeod,

"Chairman of the Finance Committee of the Newport Association for the Relief and Prevention of Tuberculosis."

"The Newport Hospital, Newport, R. I.,

"Angus McLeod, Chairman of the Finance Committee of the Newport Association for the Relief and Prevention of Tuberculosis.

"Dear Sir: In response to your letter of July 6, 1909, the trustees of the Newport Hospital directed me to say that the hospital will care for the advanced cases of tuberculosis at their homes, and also include the expenses of sending to suitable institutions all advanced cases who are homeless and such other advanced cases as are willing to go to them, in the manner stated in your letter, provided that it shall be re-imbursed by the city of Newport for the actual cost of the work, payment to be made monthly on the statement of the Hospital of expenses incurred, it being understood that the amount to be paid by the city shall not exceed the sum of $3,000, and after this sum has been paid any further expense that may be incurred shall be paid by your Association; this arrangement to be made for one year.

"Very Respectfully

"H. G. Wilks,

"Secretary Newport Hospital.

"Newport, R. I., July 8, 1909."

Captain Cotton said the members could see that the proposition was for a year and perhaps the Hospital would not care to take it for less time.

Mr. Horgan spoke at some length on the main question. Finally Mr. Dyer said that in view of what Captain Cotton had said and what had already been done, he would withdraw his amendment and let the resolution stand as it was presented.

This brought the discussion to the main question and Mr. Horgan was put "on side." He said the members of the Council should all do what he had done, go out to the City Hospital and see for themselves how well suited it is for this work. He had been led to believe that it was a dilapitated structure, with the rain coming in, and utterly unfit for use. He found just the contrary. It is a well built and well finished building, pleasantly located and fitted with the best of sanitary arrangements, and with two wards. He did not believe there is a better fitted building in the city, and the location could not be excelled for this purpose, and it is within five minutes walk from the cars. While every one must admire the great work of the Newport Hospital, still the Council should have the city first in its mind and it seemed to him that the best the city could do was to continue to maintain this home or hospital. The doctors have said this place is unfit for use, but it will be evident to any one who visits it that it is an ideal place for the purpose.

Mr. J. B. Sullivan said there seemed to be an entire change in front in the past two weeks. There is talk about some one doing something, but the Council is not told who it is. The Council has no knowledge of these mysterious things. There had been a good deal of information or misinformation circulated in the past two weeks, but nothing had come to the Councill now to enlighten the members. It may be that the offer would be of no use to the city, if made. If it is impossible to persuade people to go to a hospital, what use is it to have a hospital given. He favored keeping the present hospital. It seemed to him that it is a mistake to try to care for cases in the homes.

Chairman Burlingame suggested that he would hold the members to the five-minute rule and Dr. Barker spoke on the subject. He hoped the resolution would pass. It would cost less than the present arrangements. He recited the several efforts made to secure a suitable home, and their failures. It seemed impossible to obtain a suitable home. It is costing several thousand dollars to care for about one fourth of those who need care. This proposition provides for the care of all. It is not the ideal way, but the best which can be done, apparently.

Mr. Williams said that before he voted for this proposition he desired to call attention to the incongruous position taken by some doctors and by the press in this matter. First it was all segregation; then it was not segregation. He quoted what the doctors said at the hearing in regard to the Friendship Street site; it was very strong in favor of the segregation of patients, and Dr. Barker was one of the speakers. He thought some explanation due the Council for the change.

Mr. Garrettson asked Dr. Barker if there was any means to compel cases to go to a hospital, and was told there was not. Dr. Brackett said that, while the position of some doctors may seem inconsistent, he could see that it really was not. All stand for the segregation of patients if that is possible, but it appears that it is impossible and they now urge that the best possible be done, even if it is not what really should be done. If we cannot segregate all, let us segregate all we can and care for the others in the best way possible. The expense will be less and more will be cared for. Dr. Brackett's remarks were applauded.

The resolution was then passed and the contract with the Newport Hospital for the care of these cases, at a cost of not exceeding $3,000 a year to the city, was authorized.

Petitions were received from C. A. Easterbrooks, John R. Leslie, Mary W. Rogers, George A. Pritchard, Andrew K. McMahon, William H. Durfee, Mary C. Dennis and Charlotte B. Coggeshall for reduction of taxes under the recently passed state law, allowing a remission of $1,000 in the taxes of veterans of the Civil war or widows of veterans, under certain conditions. The petitions were all referred to the assessors of taxes.

The Board of Aldermen reported, on the petition of R. J. Lyons and others, for an electric arc light at Spring and Webster streets, that in the opinion of the board it is desirable, and submitting a resolution appropriating $60 for the remainder of the year for such a light. Mr. Lyons explained the situation briefly and the Council voted the money.

J. B. Sullivan asked a suspension of the rules for the presentation of a resolution providing for the appointment of a committee of ten to look into the city's holdings in the Wickford Line, ascertain the value of the stock, secure such information as may be of value to the Council, obtain if possible offers for the stock, and report by July 30. The resolution was accepted and adopted.

Mr. Garrettson asked for suspension of the rules for the presentation of three petitions, asking for the appointment of a committee to approach the New York, New Haven & Hartford Railroad Company officials and see if the Boston excursions cannot be resumed. The petitions were received.

Mr. Garrettson said it is estimated that a good Boston excursion would leave $1,000 in the city, and the city certainly needs the money. He suggested a committee of five from the Council and three from outside the Council. Such a resolution was passed.

Mr. Levy presented his ordinance in regard to explosives, inflammable oils, etc., which had been prepared by direction of the Board of Aldermen, and by direction of the board was by him presented to the Council. The clerk read it. About halfway through Mr. Horgan suggested that the reading be suspended, and the ordinance printed for distribution to the Council. Admiral Chadwick opposed this and it was voted down. It was finally read, and then Admiral Chadwick moved that the ordinance be printed and distributed to the members. This was lost, and the ordinance was tabled.

The city solicitor explained the conditions under which the ordinance was drawn and how he had prepared it. In answer to Mr. Horgan he said there is no state law regarding the matters covered by the ordinance. Captain Cotton saw where the users of dynamite would be handicapped, but Mr. Levy said that was all provided for in the ordinance.

Chairman Burlingame announced the members of the two committees provided for and asked if there was any objection to serving. T. P. Peckham asked to be excused from the Wickford Line Committee and W. W. Sherman, as trustee for others, thought he was not qualified to serve on the same committee, and they were excused. As finally made up, the two committees are as follows:

On Boston excursions—P. J. Boyle, J. P. Sanborn, R. Livingston Beeckman; Councilmen F. P. Gladding, W. G. Landers, F. P. Garrettson, P. F. Conroy and H. A. Kalkman.

On Wickford Line—Councilmen W. P. Carr, Robert Kerr, H. N. Hassard, W. M. Langley, C. A. Brackett, F. H. Hammett, J. J. Rooney, F. E. Chadwick, J. B. Sullivan and E. J. O'Neill.

At 9.16, there being no further business, the Council adjourned to the call of the chairman.

FORT GETTY GARRISONED.

Enough Men Sent from Fort Greble to Care for the Fox Hill Property.

Fort Getty, Fox Hill, Jamestown, was garrisoned today and thus another of the chain of fortifications at the entrance to the bay becomes a part of the defenses. Its condition is somewhat like that at Fort Wetherill. The latter is much the stronger fortification of the two commanding the middle entrance to the bay and its guns have a better scope of fire, yet it is garrisoned by only a few guards from Fort Adams, the big post in the number of men manning it. Fort Getty also is advantageously situated and in many respects superior to Fort Greble, yet it is but a detached post of the latter and its occupation today consisted of the arrival of a detachment of five men from Fort Greble to take charge. Quarters have just been completed there for 25 or 30 men, but the coast artillery corps has not enough men to man its fortifications and so just enough are sent to some of the places to care for the property.

COAL PRICES LOWEST NOW,
Call and See Us.
Heirs of George Bowen
Telephone 915.

Pinard Cottages,
NEWPORT, R. I.
The above very desirable and fully furnished cottages to rent for the season.
CAZEAU PINARD,
Newport Office Ward Avenue

DAVIS CUP TROUBLES.

Much Uncertainty Prevailing As to Whether Team Will Travel to Australia.

American lawn tennis players are surprised at the receipt of a cable message from George R. Mewburn, secretary of the English Lawn Tennis Association, in London, saying that a letter had been received from Dwight F. Davis, which cast doubt upon this country sending a team to Australia. The cable indicated that unless the chosen American challenging team consented to make the voyage to Australia if it won from England, the English and American preliminary ties would be cancelled.

The Britons seem to be as much surprised as the Americans at this turn of affairs. Mr. Mewburn says that the English association plans to send Arthur W. Gore, M. J. G. Ritchie, E. P. Dixon and John P. Parke to this country as the English team. These men are now at the head of English lawn tennis, and their coming is evidence that the English are making a supreme effort to regain the trophy.

When asked to make some statement as to the prospect and conditions Robert D. Wrenn, of the committee, said there was at this time too much uncertainty to say anything definite as to what would be the decision of the American committee.

AUCTION SALES.

AUCTION SALE
Saturday, - July 17,
At 10 o'clock A. M.
ON WASHINGTON SQUARE,
Will be sold,
One Combination Safe, (38 inches high and 28 inches wide) in good order, also Roll-Top Desk and one National Cash Register (cost $150.00 now.
One consignment of Hydrangeas from Mr. Watson, Jamestown, one lot of Ducks, Iron Tip Cart, Carriages, Harnesses, etc. FRED W. GREENE, Auct'r.

MORTGAGEE'S SALE.

Mortgagee's Sale.

BY VIRTUE of the power of sale contained in a certain mortgage deed made by John F. Smith (Mary E. Smith joining therein in release of dower) to the Newport Co-Operative Association for Saving and Building bearing date April 21, A. D. 1905, and recorded in Mortgages Land Evidence of Newport, in Volume 41 at pages 362 etc., there having been default in the performance of the conditions contained in mortgage:

There will be sold at Public Auction on Saturday, August 7th, A. D. 1909 at 3 o'clock p. m. on the premises hereinafter described in said City of Newport, all the right, title and interest of the said John F. Smith at the time of the execution of said mortgage in and to a certain lot or parcel of land situate in said City of Newport, aforesaid, and bounded and described, as follows: Beginning at a point on the west side of Marchant Street, one hundred feet north of the prolongation of the north side of West Narragansett Avenue; thence running Westerly on this line, one hundred and fifty-five and two tenths feet to the easterly side of Clinton Street, bounded Southerly on land of James Corrigan; thence Northerly fifty feet on the easterly side of Clinton Street, bounded Westerly on Clinton Street; thence Easterly one hundred fifty seven and ninety-five one hundredths feet to Marchant Street, bounded Northerly on land now or formerly of the heirs of Clark Burdick, deceased, thence Northerly along the westerly side of Marchant Street, fifty feet, bounded Easterly on Marchant Street, containing 7,830 square feet of land, be said measurements more or less or however otherwise bounded and described.

The undersigned hereby gives notice of its intention to bid at said sale.

THE NEWPORT CO-OPERATIVE ASSOCIATION FOR SAVING AND BUILDING,
By Thomas P Peckham, Treasurer,
Mortgagee.

Mortgagee's Sale.

BY VIRTUE of the power of sale contained in a certain mortgage deed, made by John Brooks and Joanna Brooks, his wife, of the City of Newport in the State of Rhode Island, to William Brophy and wife of said Newport, dated January 22, 1874, and recorded in Mortgages Land Evidence of Said Newport, Volume 11, at pages 492 et al., and which said mortgage has by successive assignments been transferred to the undersigned, Mary Mein Engs, breach of the condition of said Mortgage having been made and still existing, the undersigned assignee of said mortgage will sell at public auction on Bachelier Court in front of the premises hereinafter described, on Monday, the 19th day of July, A. D. 1909, at 12 o'clock noon, all the right, title and interest, which the said John Brooks and Joanna Brooks had at the time of the execution of said mortgage and did by said mortgage convey in or to all that lot of land, with the buildings and improvements thereon, bounded and described as follows and situated in said City of Newport, viz: Northerly on Bachelier Court fifty feet, Easterly on land of Edward Brennan seventy two and eight-tenths feet, Southerly on land now or late of the heirs of Solomon G. Weaver fifty feet, and Westerly on land of Edward Matthews and another; be the same more or less or however otherwise bounded or described; said property being all that was granted by said Mortgage deed, which deed is hereby made part hereof.

And the said Mortgagee hereby gives notice that she intends to bid for said property at said sale thereof.

Mary Mein Engs.
Newport, R. I., June 25, 1909.

Thor-Electric WASHER —AND— WRINGER,
Washes and wrings by electricity,
Can be attached to any lamp socket.
Call and see it.
OLD COLONY ST. RAILWAY CO.
Illuminating Dept.
449-455 Thames Street.
Telephone 28.

The Newport Journal
AND WEEKLY NEWS,
is especially adapted for mailing.

NEW BOOKS.

Alice Brenton,
A novel having for its basis characters and events related to Newport History.

A HANDBOOK OF ALASKA,
By Major Greeley.

WHAT IS PHYSICAL LIFE?
By W. Hanna Thompson.

BROWNING'S ENGLAND,
By Helen A. Clarke.

SIMON HART,
202 THAMES STREET.
Telephone 304.

We have just added to our stock
250 of the Late $1.50 Copyright Books
Which we are selling at
FIFTY CENTS.
CARR'S,
DAILY NEWS BUILDING.

THE LAPPIN STORE.
L. W. Coudray. Tel. 313.

12 Items of Interest —FOR— The WEEK-END.

Wash Dresses $1.50.
For children, made of good quality gingham, linons and percales; plain colors, white and plaids. All sizes
98c

Parasols 50c.
Children's Parasols in white, pink, blue, red and fancy,
19c

Straw Hats $2.25.
Children's fine Milan Sailors,
$1.00

Underwear 25c.
Ladies' Swiss Rib Lisle Vests, low square neck and sleeveless, fancy crochet bust and shoulder straps,
17c

Veils $1.00.
Crepe Chiffon Veils, 1½ yards long, with velvet and chenille dots, colors navy and black,
50c

Bathing Caps 50c.
For ladies, in several styles; colors black, navy and red,
10c

Bathing Shoes 25c.
Shoes with stockings attached, black only,
15c

Ribbons 19c.
5-inch All-Silk Taffeta Hair Ribbon, black, white and colors,
12 1-2c

Ribbon 25c.
5-inch Scotch plaids, All Silk light and dark effects,
17c

Hat Pins 25c.
12-inch Highly tempered Steel Pins, with large Jet Heads. Several styles
10c

Embroideries 15c.
5-inch Nainsook, eyelet edges, assorted patterns,
9c

Underwear 50c.
Ladies' Union Suits, fine gauge Egyptian lisle, low neck and sleeveless,
37 1-2c

147 Thames Street.